



# C.I.T.S

## MOGIANA

### POÇOS DE CALDAS

ORIENTANDA: ISABELLE CONTIERO

ORIENTADOR: PROF. LUIS AMARAL

TRABALHO FINAL DE GRADUAÇÃO

15 DE DEZEMBRO DE 2022

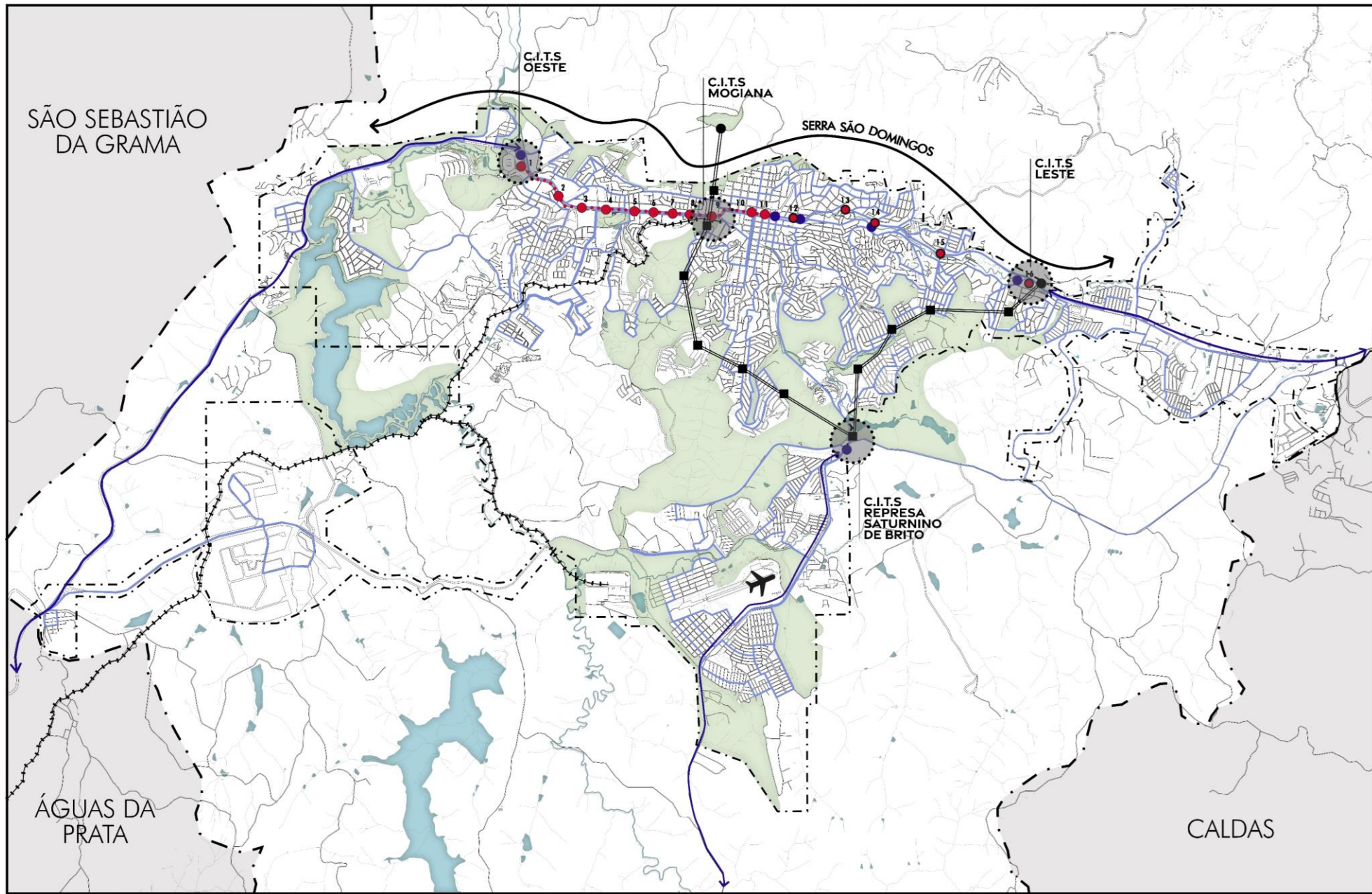

- monotrilho
- teleférico
- terminal intermunicipal
- C.I.T.S.
- ferrovia
- linhas de ônibus
- ➔ conexões interurbanas

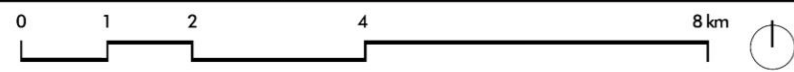



1. Paróquia São Domingos
  2. Colégio Objetivo de Poços de Caldas
  3. Museu Histórico e Geográfico de Poços de Caldas
  4. Espaço Cultural da Urca
  5. Antiga Estação Mogiana
  6. Antigo Chalé do Conde Prates
  7. Palace Casino
  8. Palace Hotel
  9. Thermas Antônio Carlos
  10. Prefeitura Municipal de Poços de Caldas
  11. Antigo Mercado Municipal
  12. Terminal de Linhas Urbanas
  13. Associação Atlética Caldense
  14. Policlínica Central
  15. Igreja São Benedito
  16. Dep. Mun. De Água e Esgoto
  17. Balneário Dr. Mário Mourão
  18. Basílica N. Sra. da Saúde
  19. Santuário N. Sra. de Fátima
- monotrilho
  - edifícios existentes
  - teleférico (estação)
  - equipamentos institucionais
  - equipamentos comerciais
  - rota das festas
  - HIS
  - - - teleférico

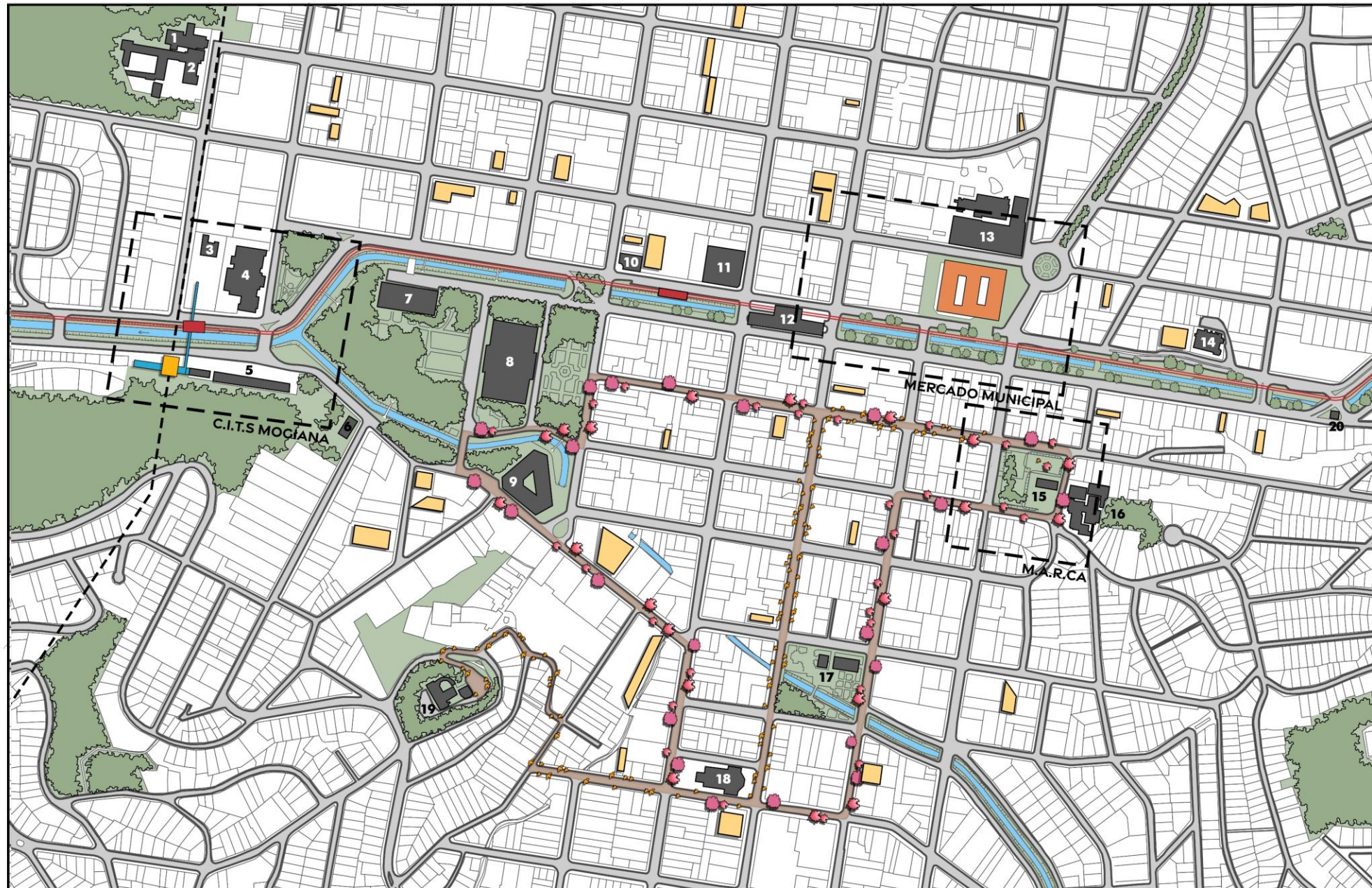

0 100 200 400 800 m









PLATAFORMA DE EMBARQUE

CORPO CENTRAL:  
SECRETARIA DO TURISMO +  
CENTRO DE INFORMAÇÃO  
TURÍSTICA

ARMAZÉM:  
GUARDA CIVIL  
MUNICIPAL

GALPÃO:  
RESTAURANTE































# PROJETO

**C**ENTRO  
**I**NTEGRADO  
**T**RANSPORTE  
**S**OCIABILIDADE



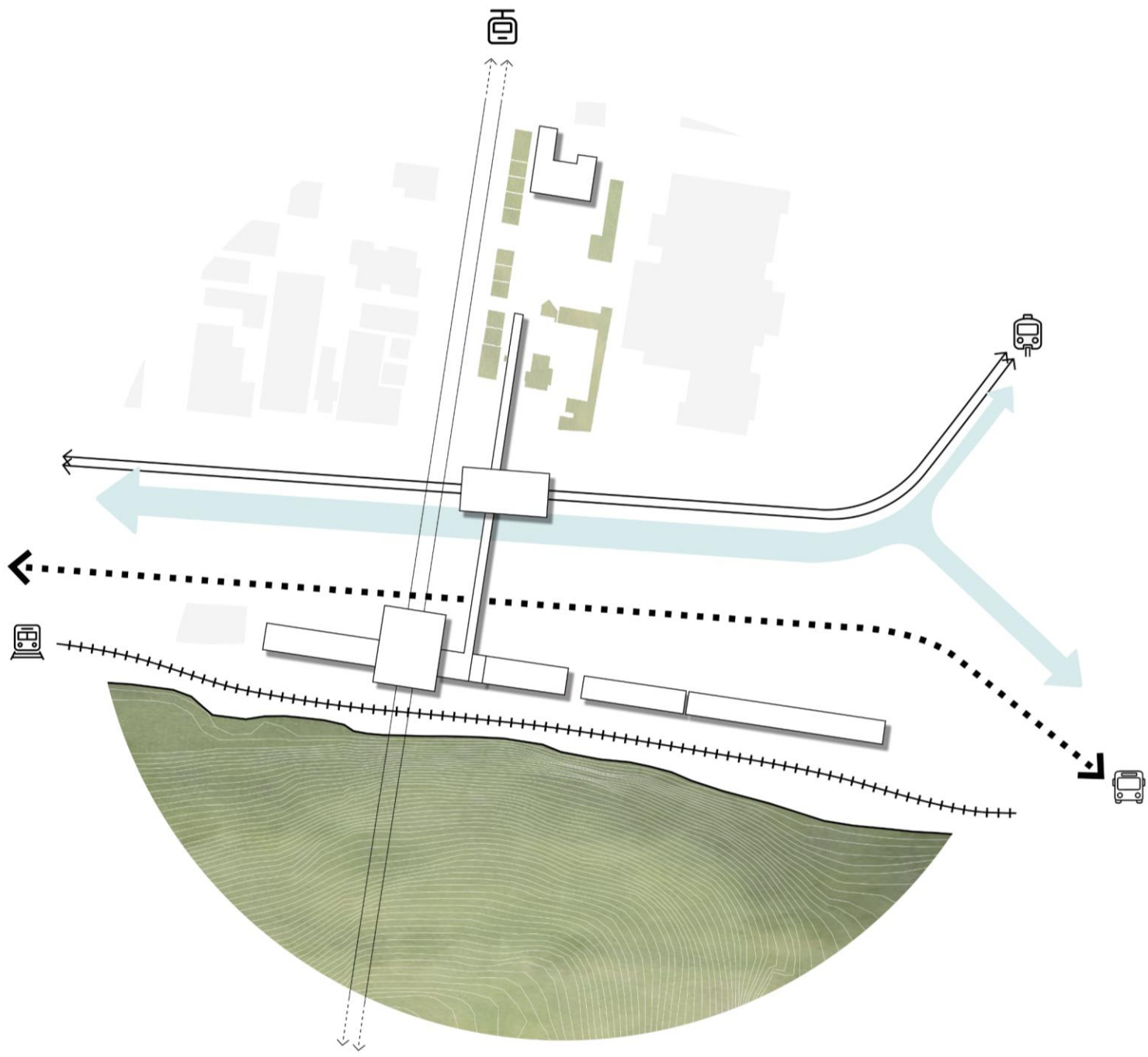



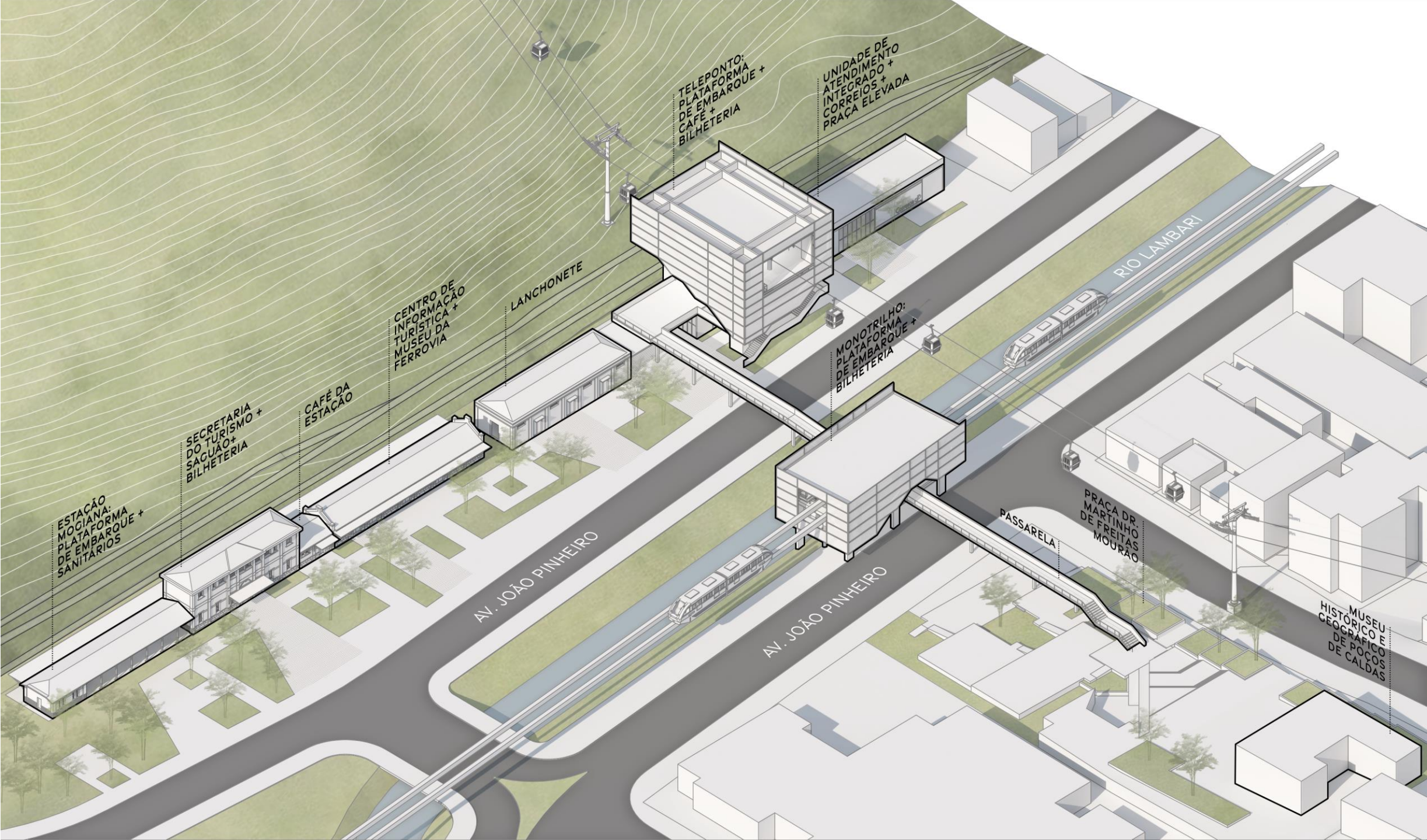



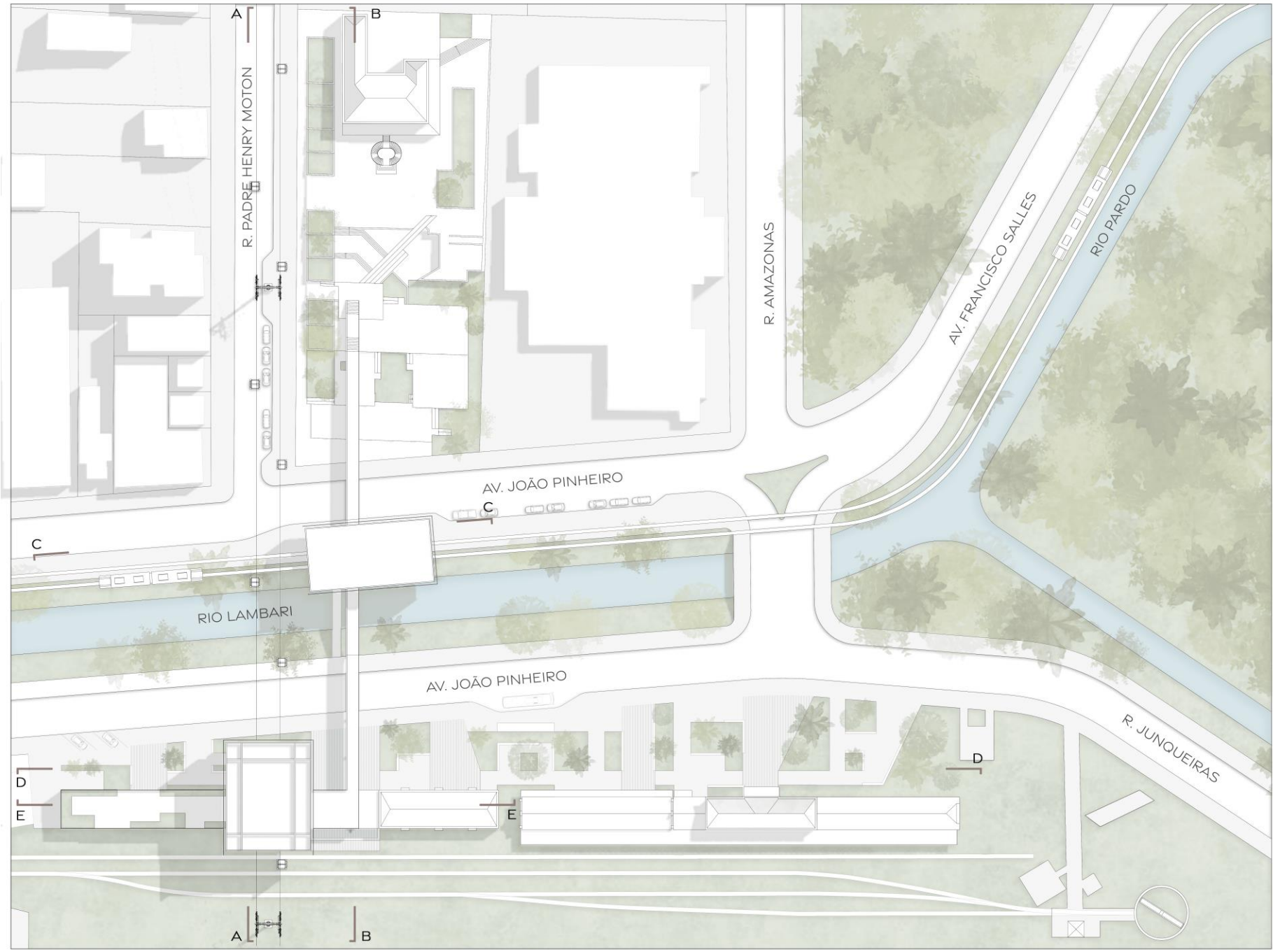



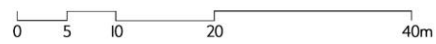
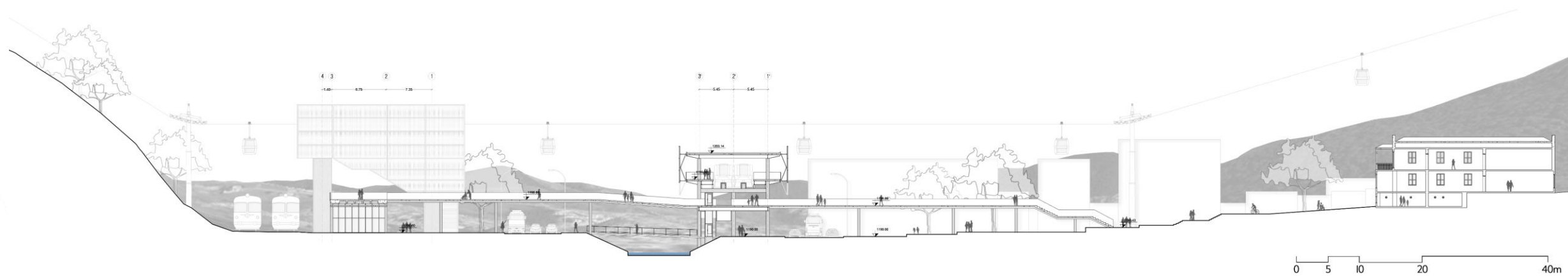



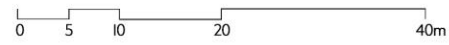
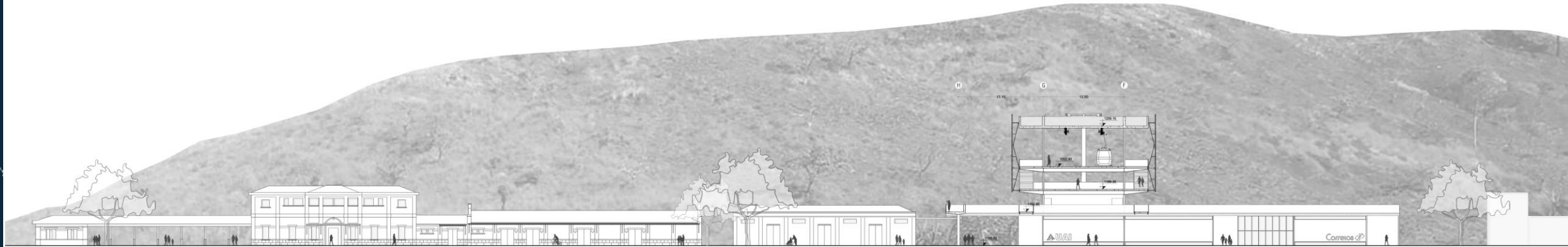







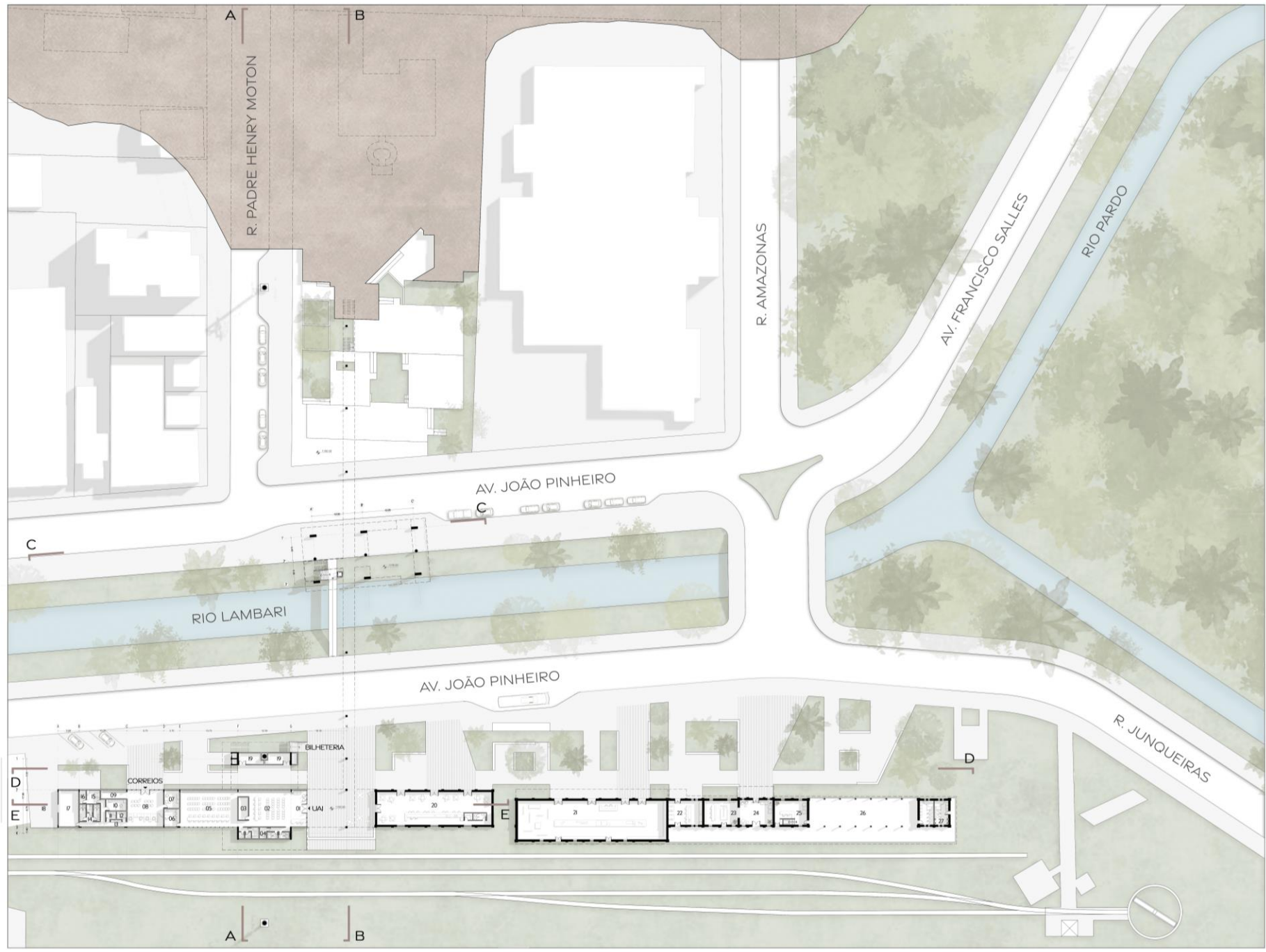



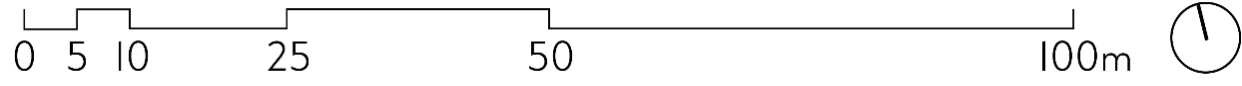
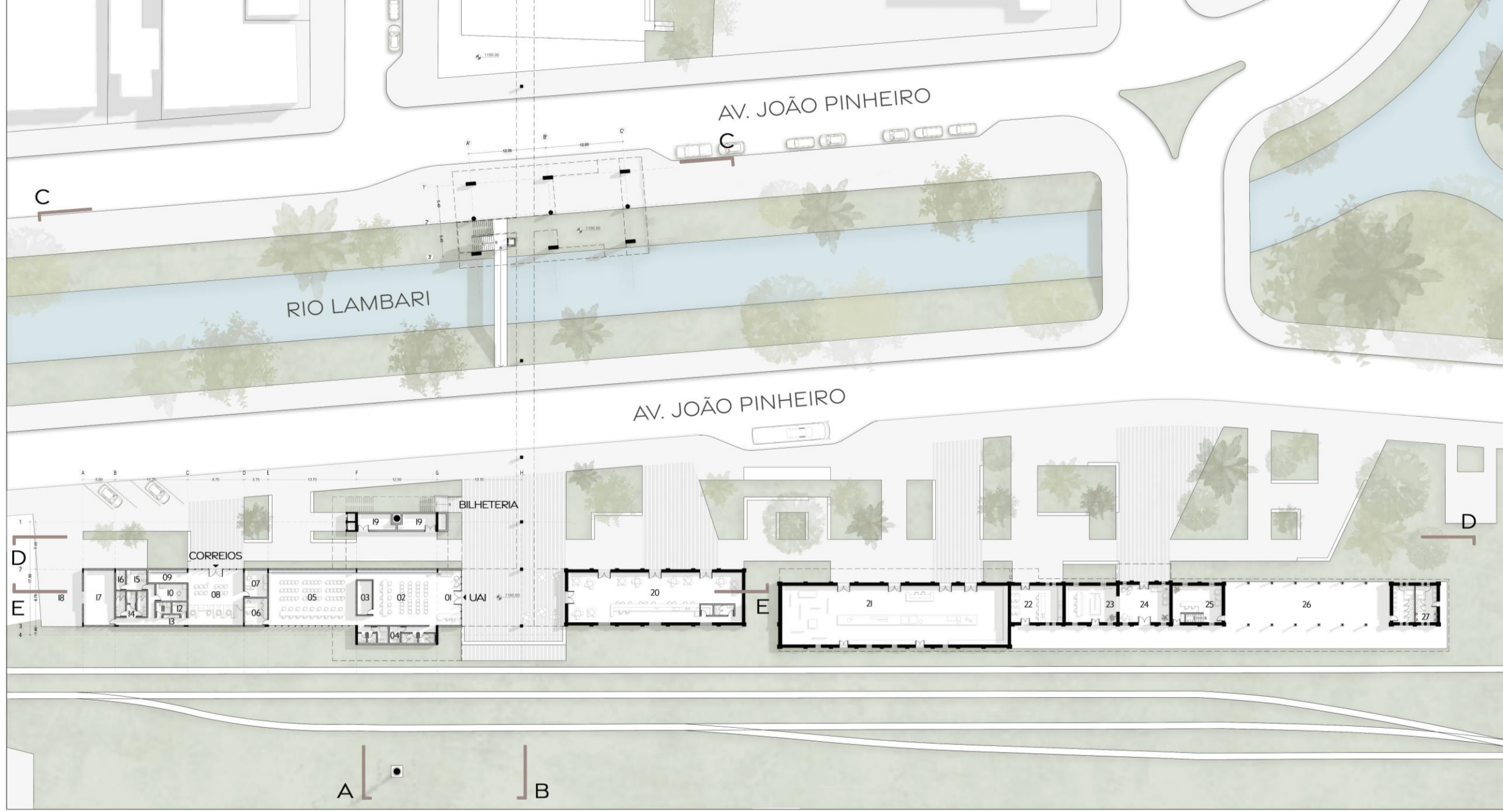



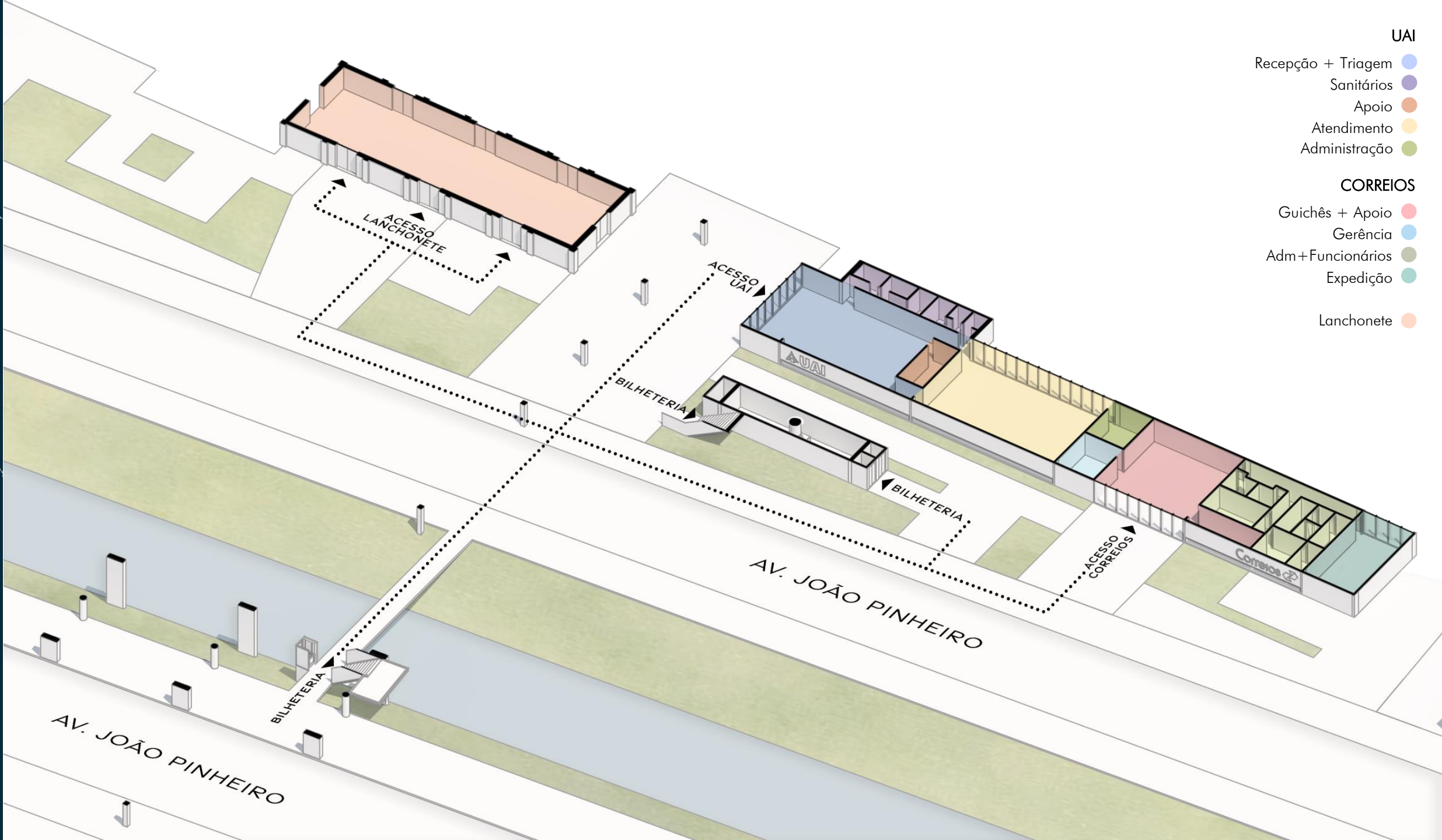

- UAI**
- Recepção + Triagem ●
  - Sanitários ●
  - Apoio ●
  - Atendimento ●
  - Administração ●

- CORREIOS**
- Guichês + Apoio ●
  - Gerência ●
  - Adm + Funcionários ●
  - Expedição ●
  - Lanchonete ●







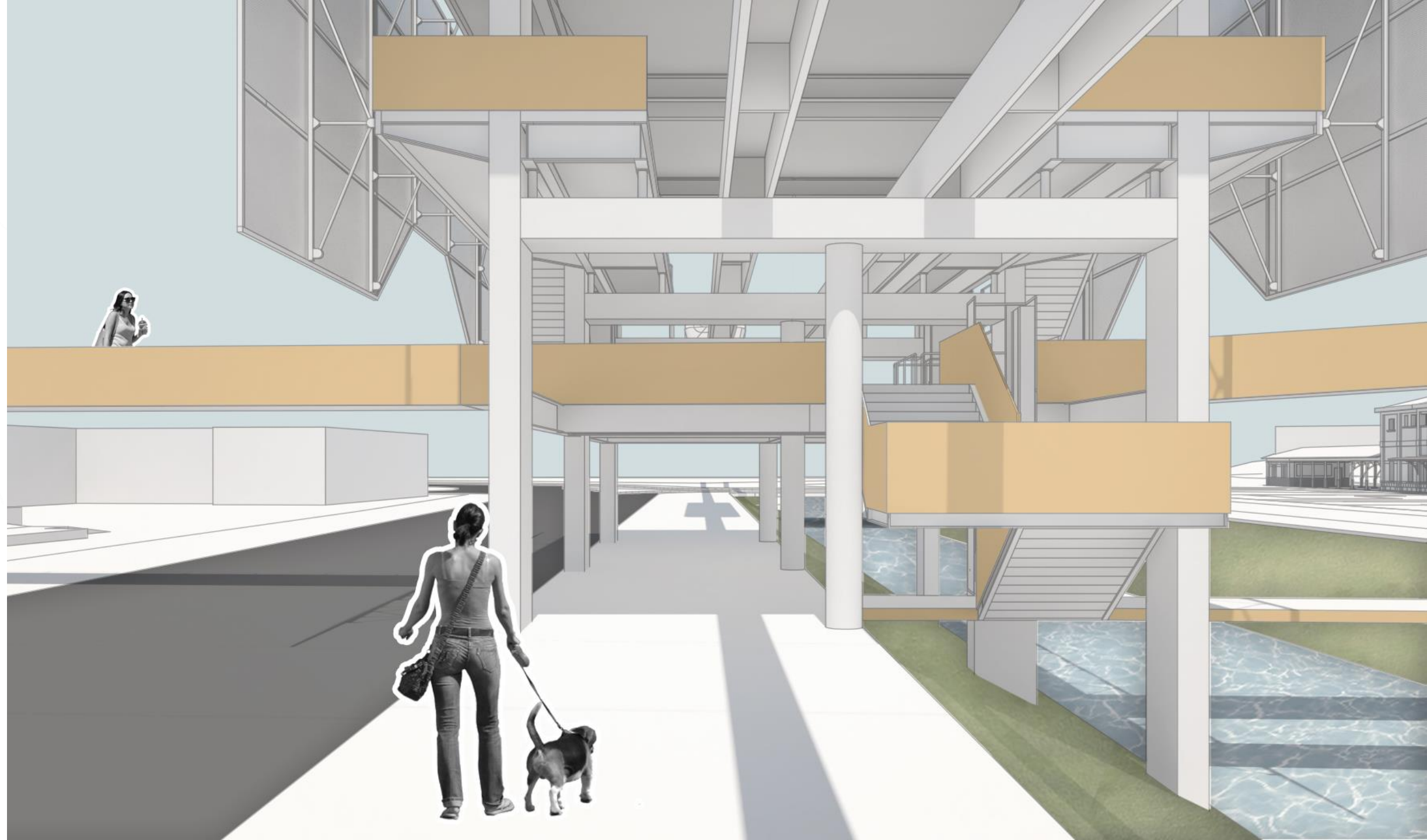



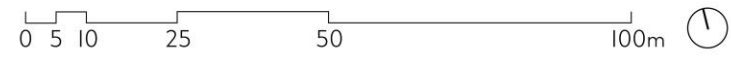
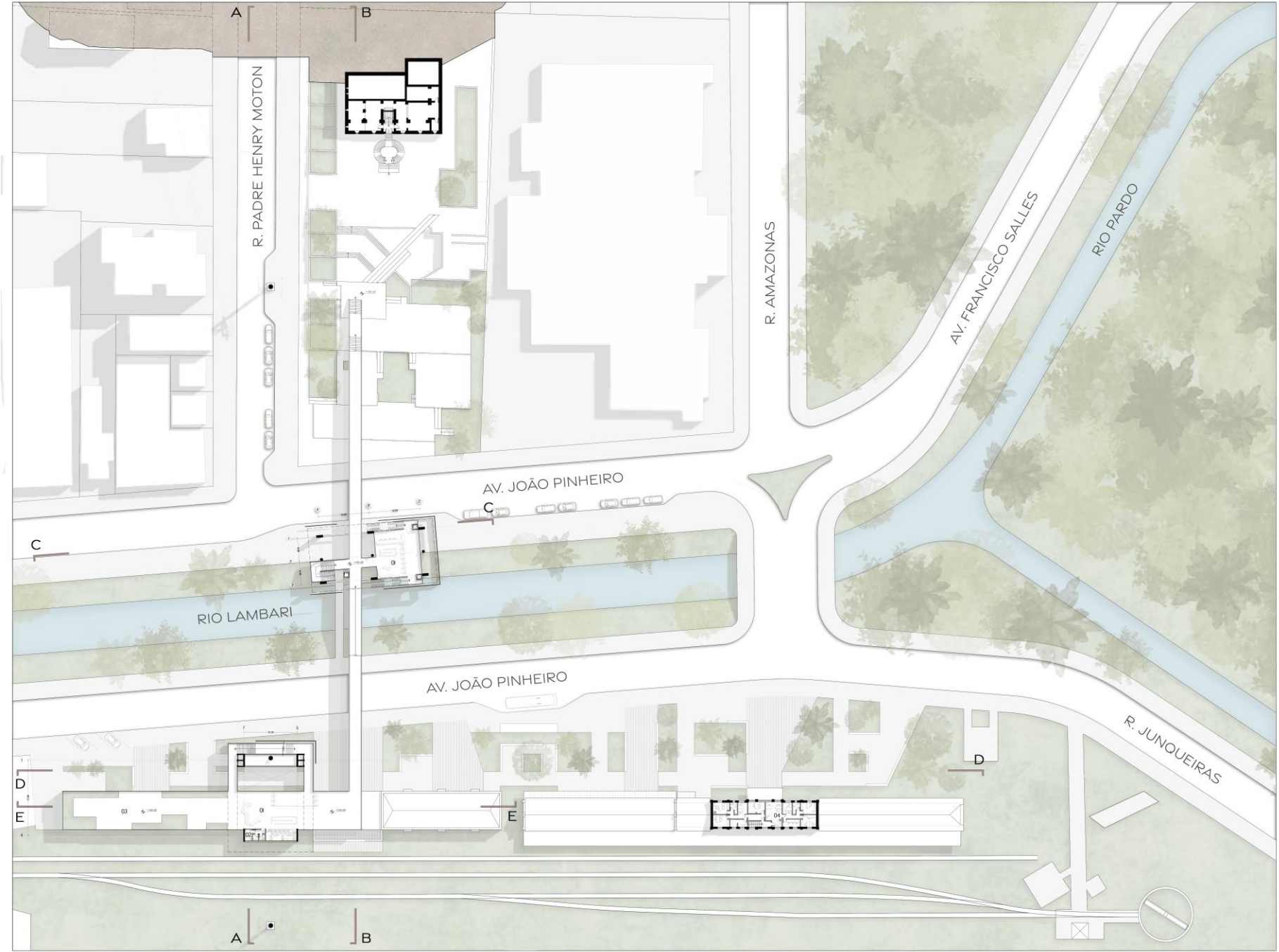



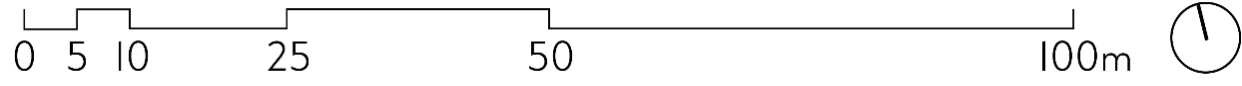
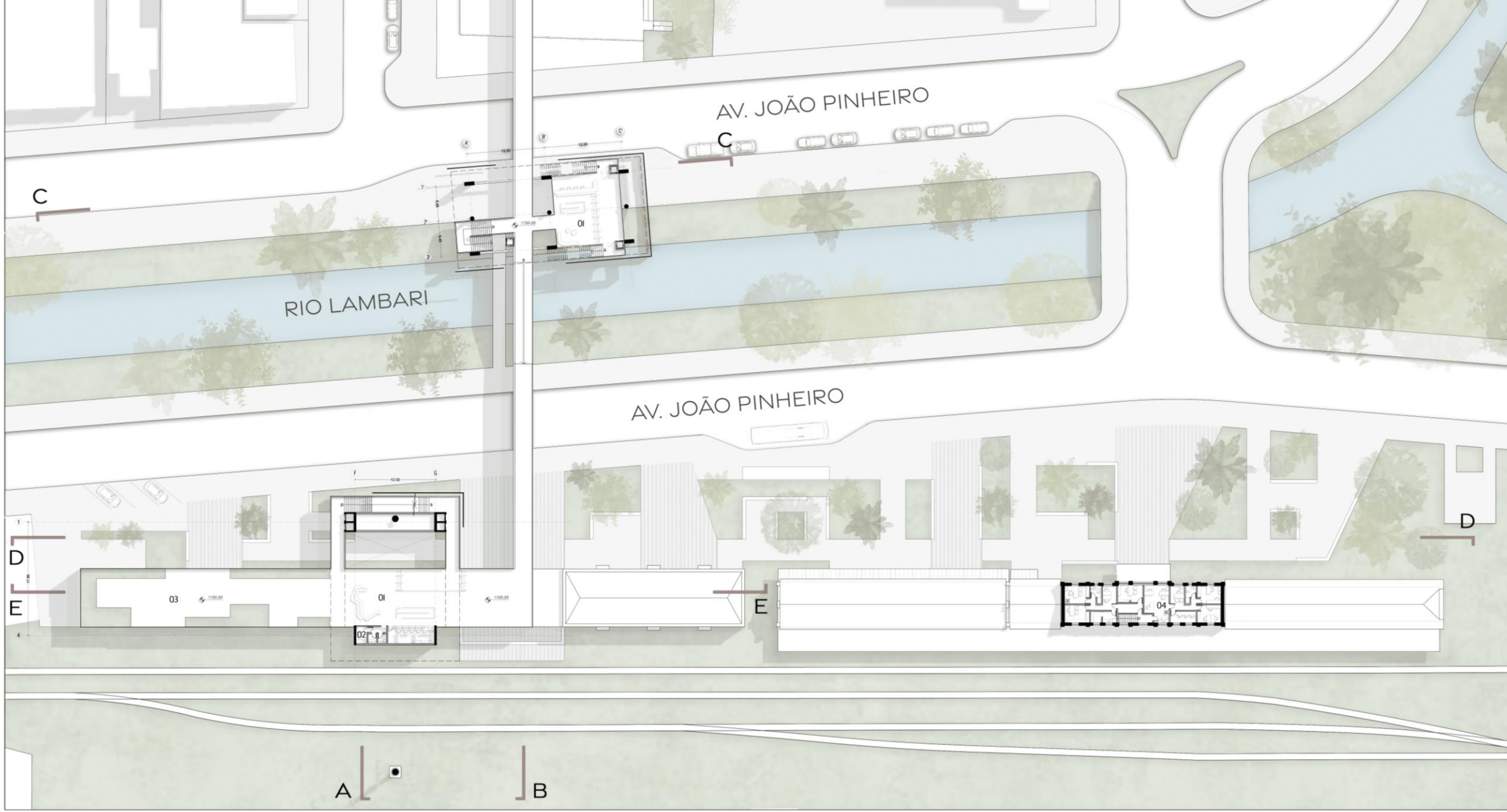



- Praça Elevada ●
- Passarela ●
- Bilheterias ●
- Sanitários ●

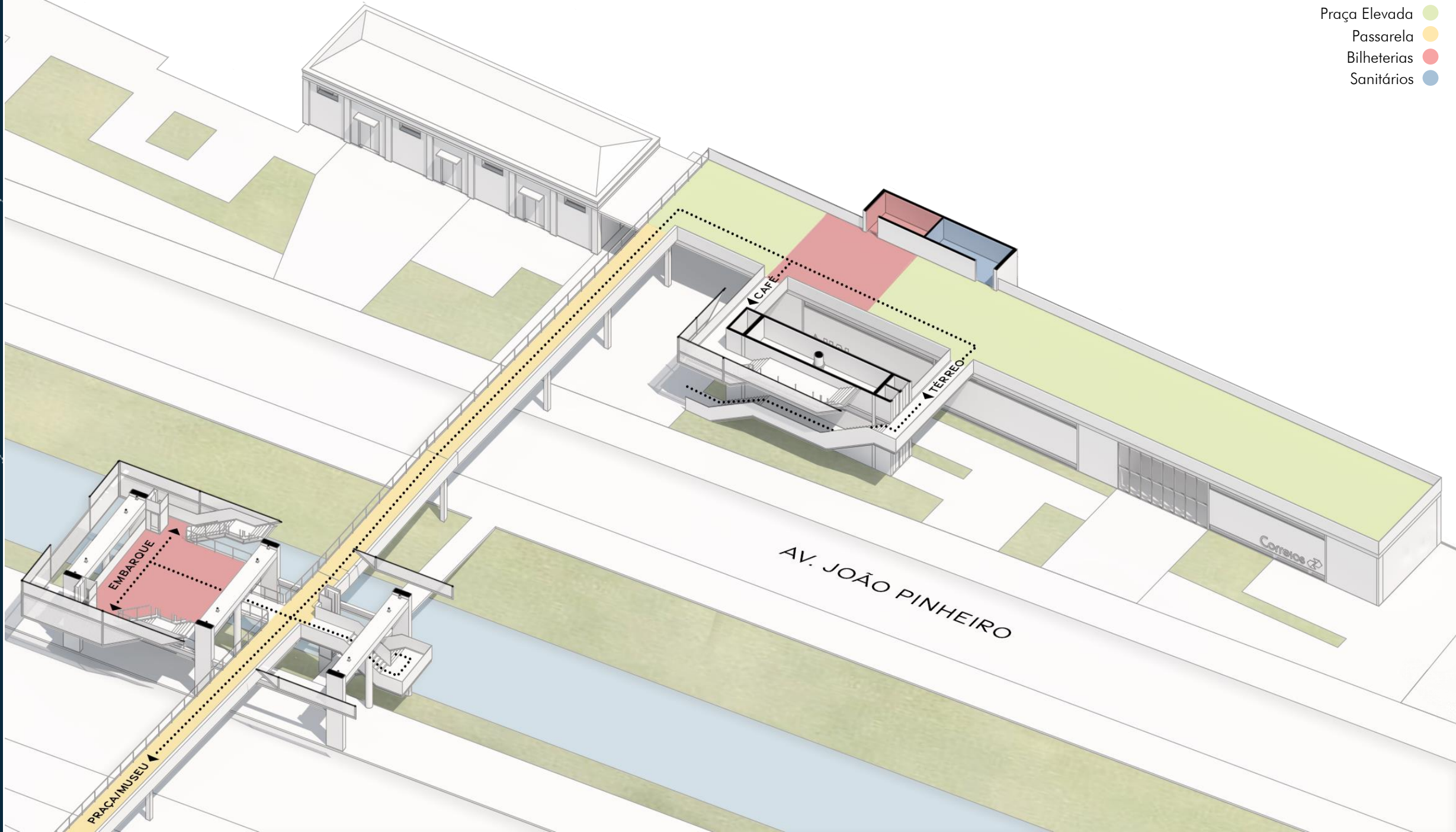



Circulação pública ●  
Circulação controlada ●

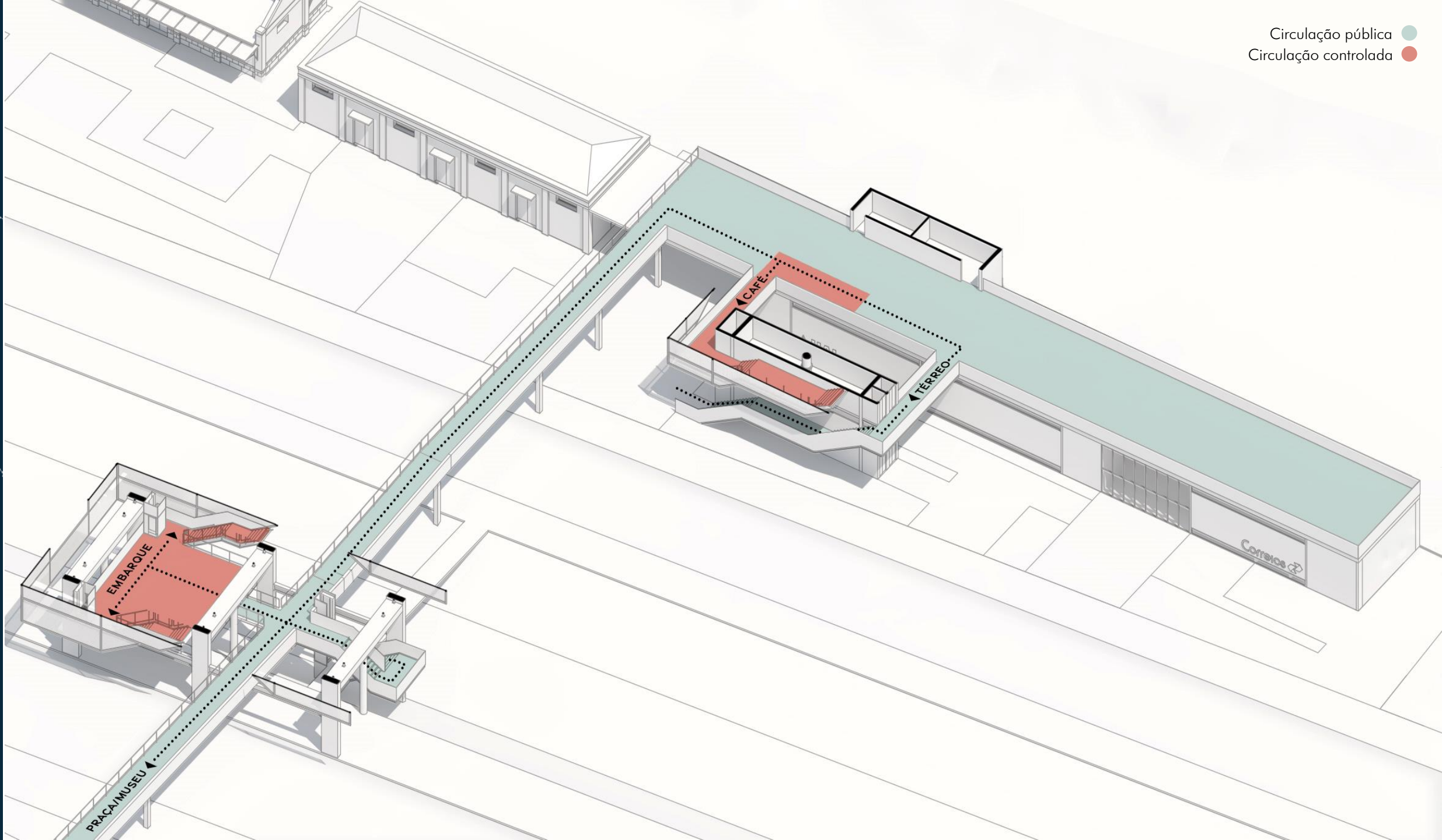







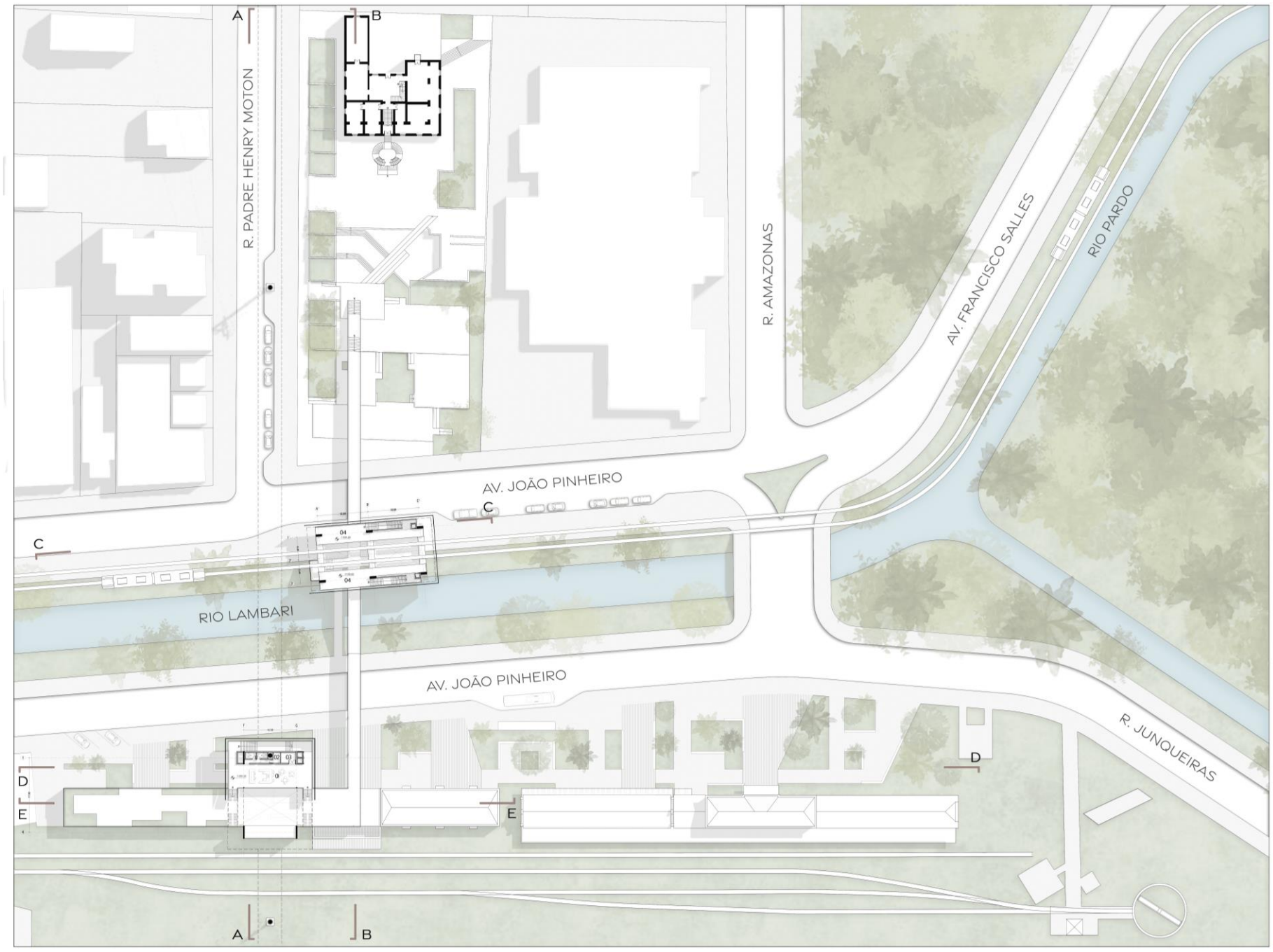



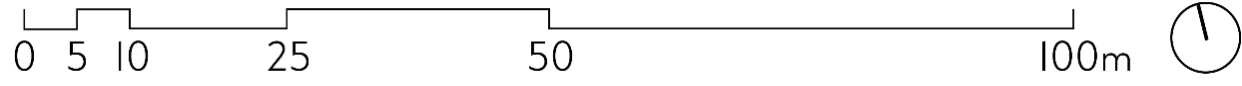
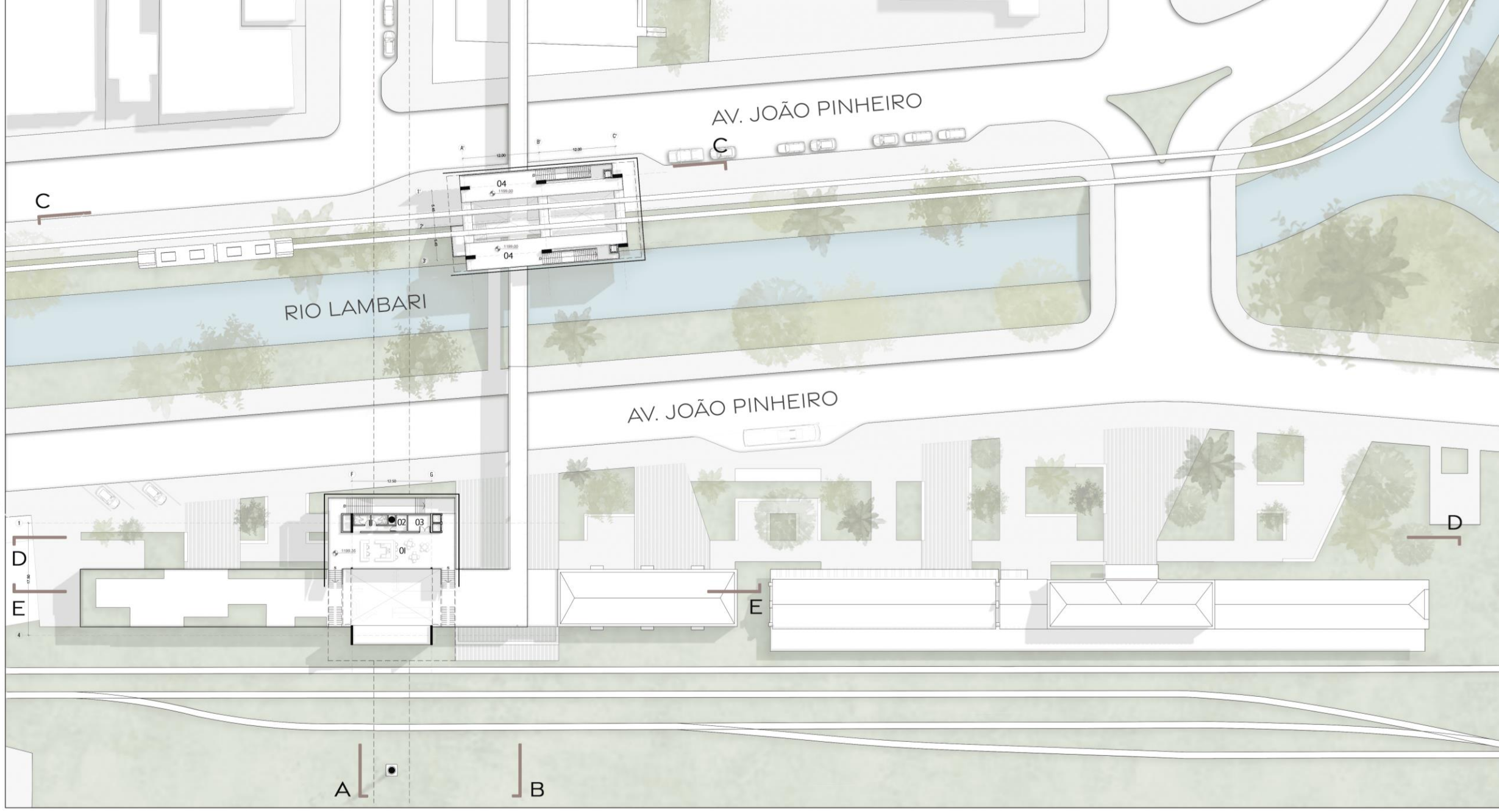



- Café ●
- Sanitários + Loja ●
- Plataforma de Embarque ●

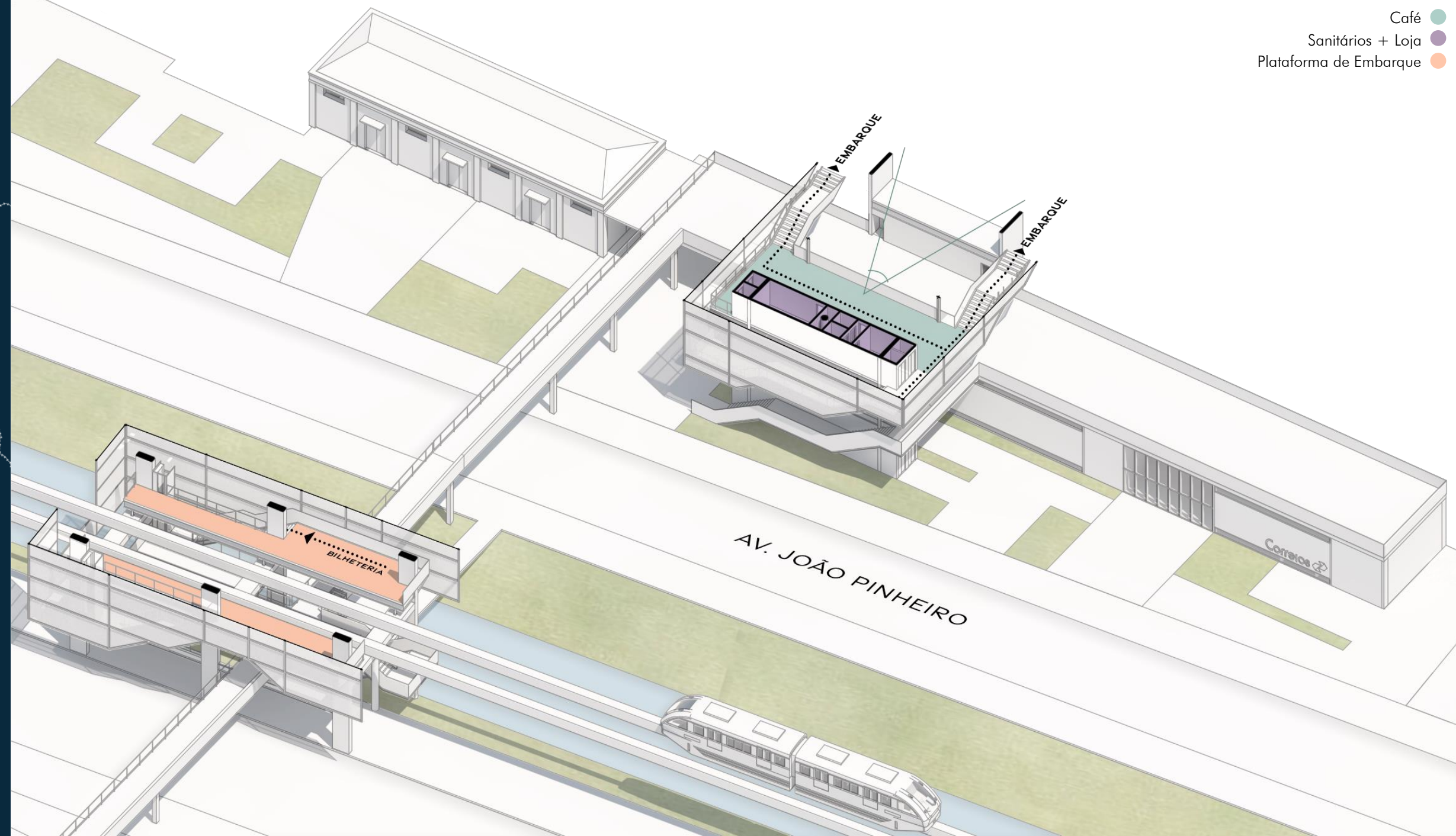



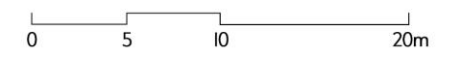



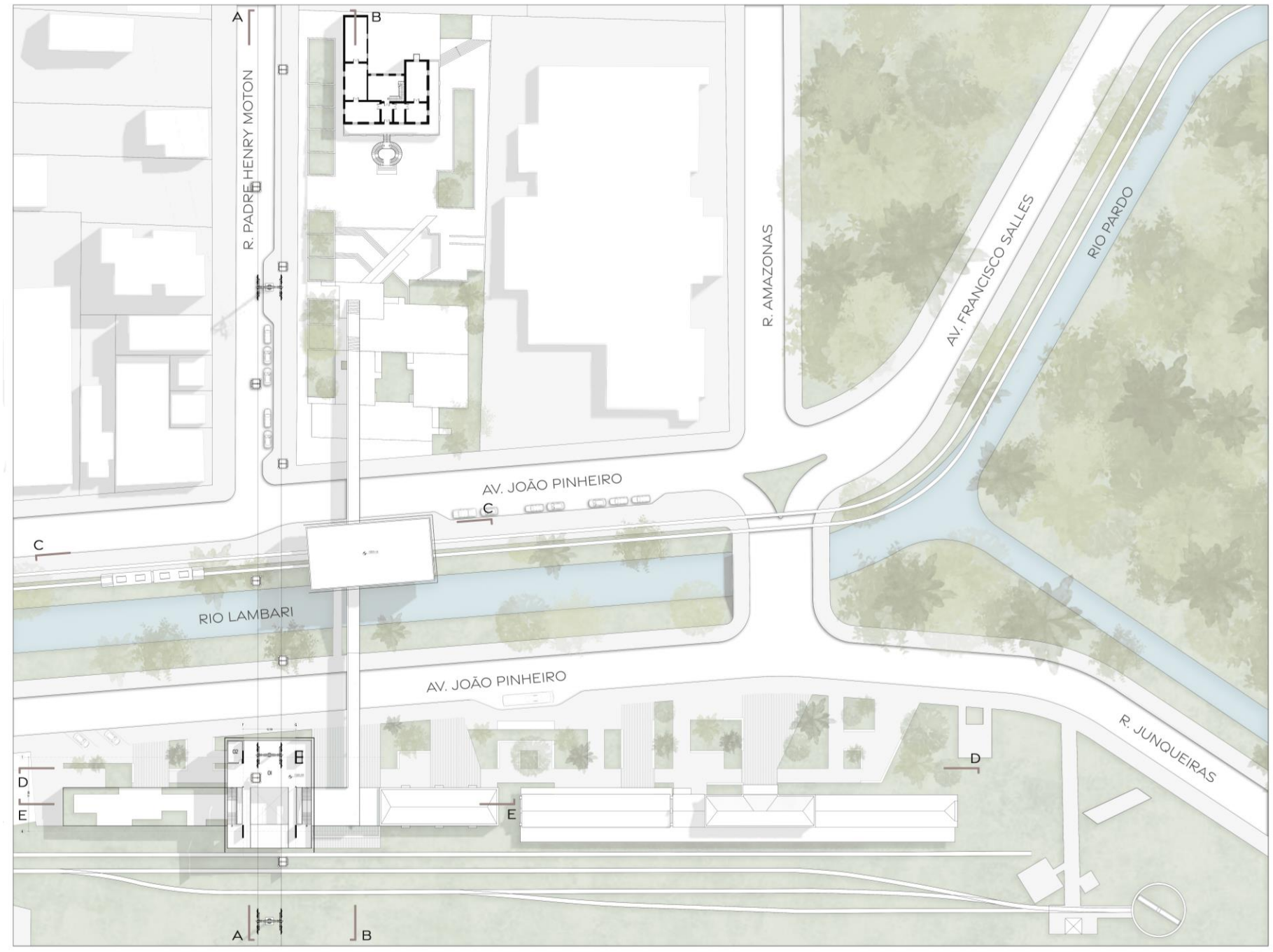



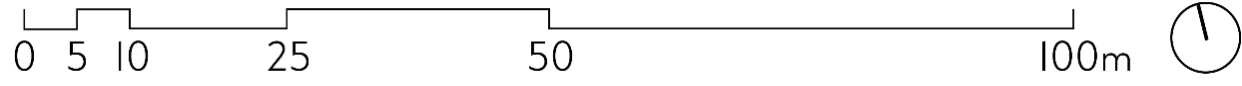
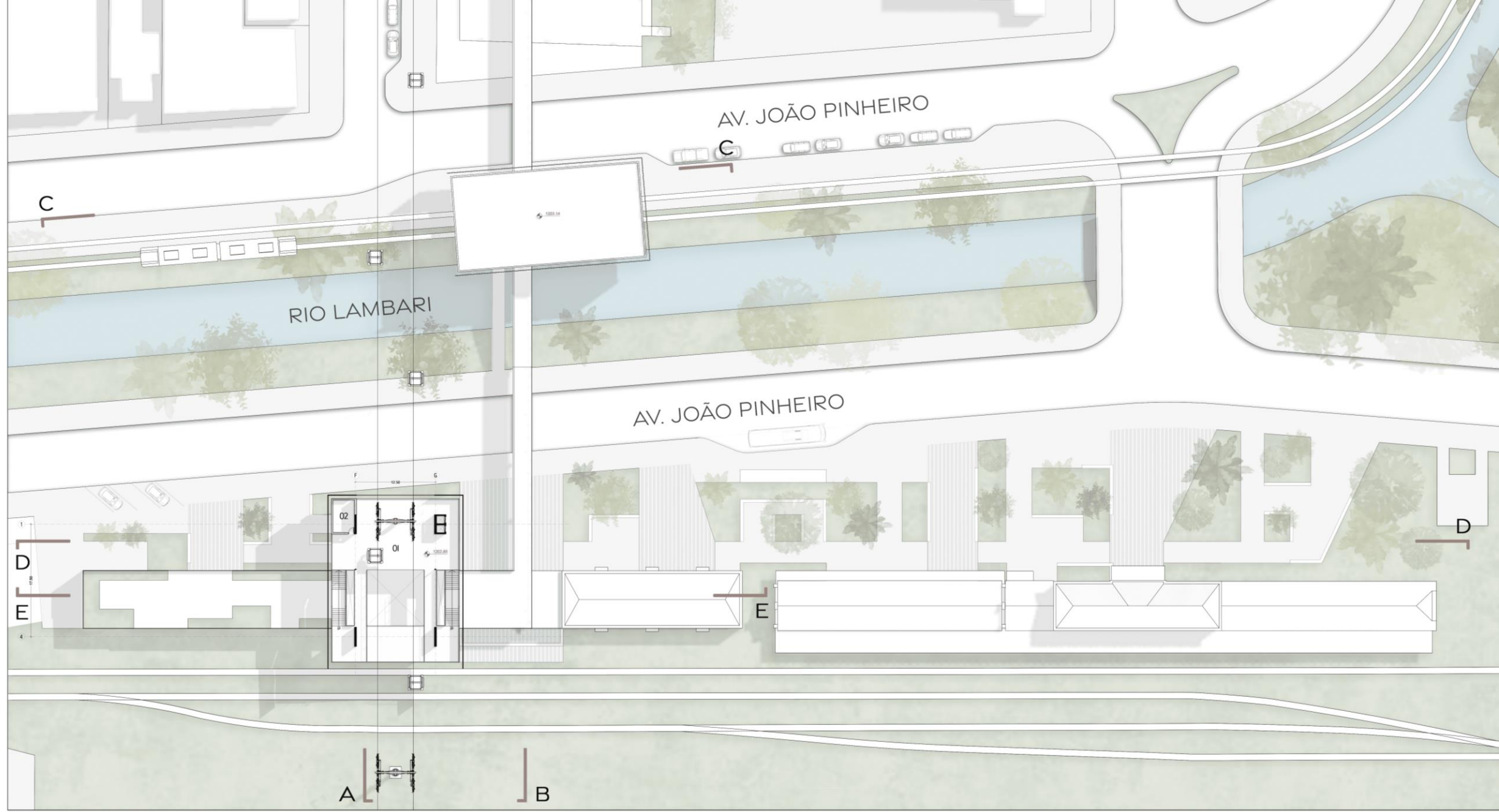



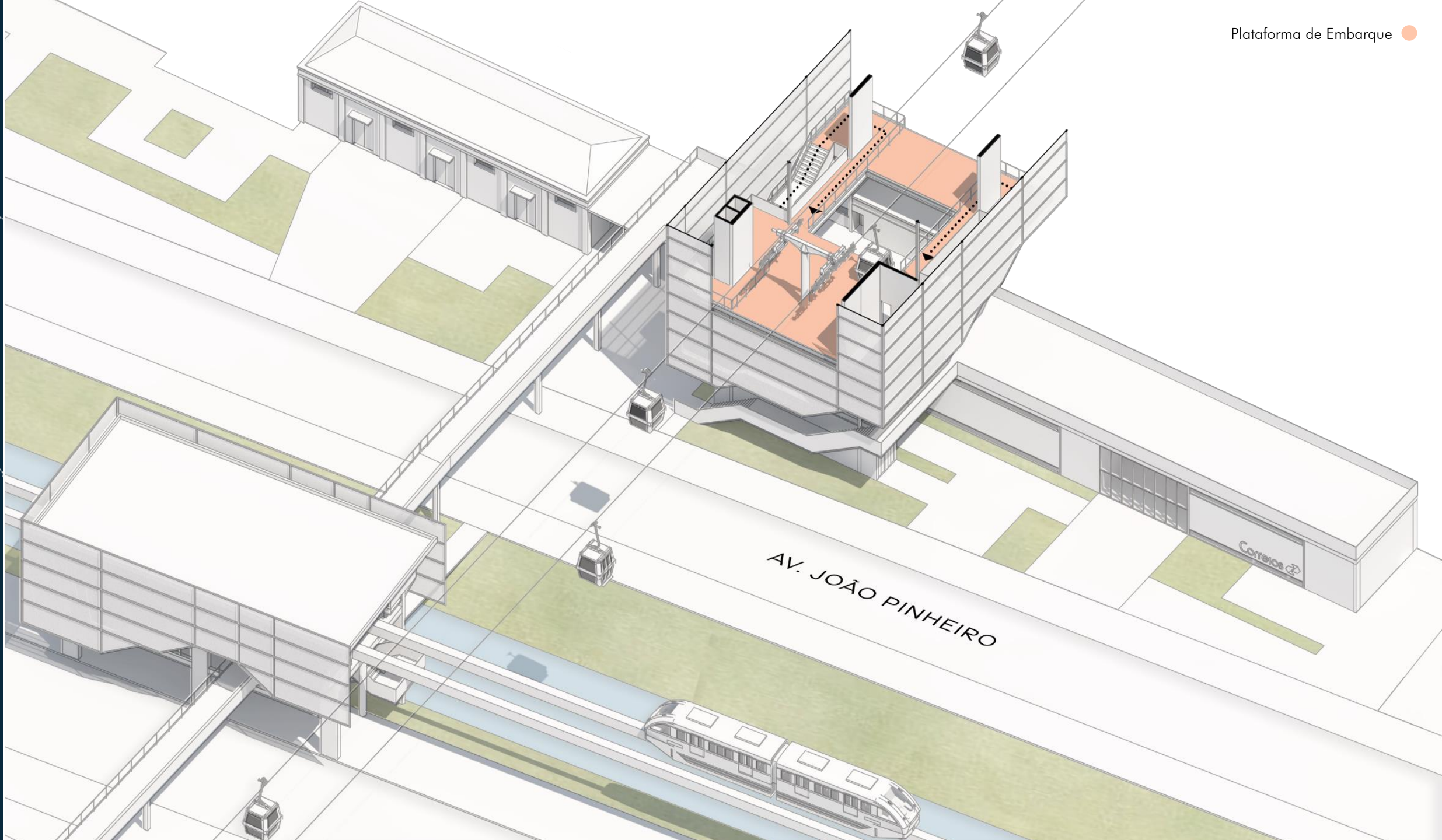



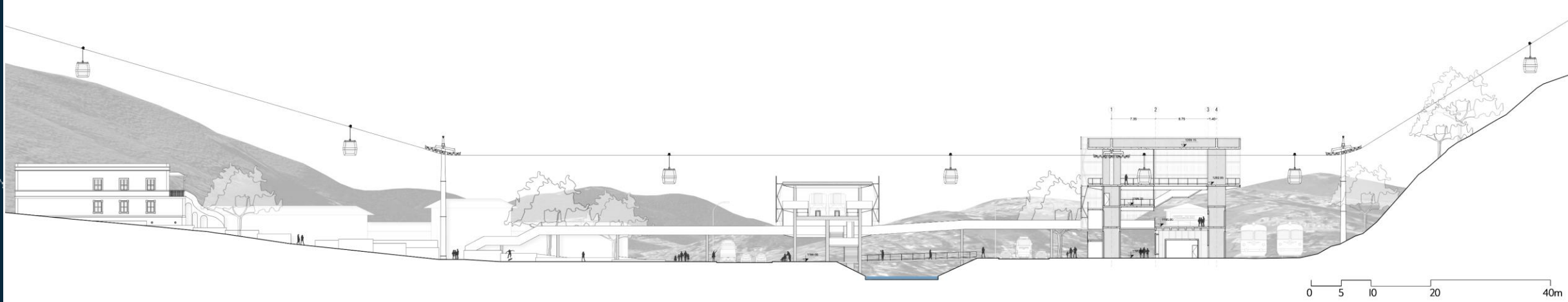



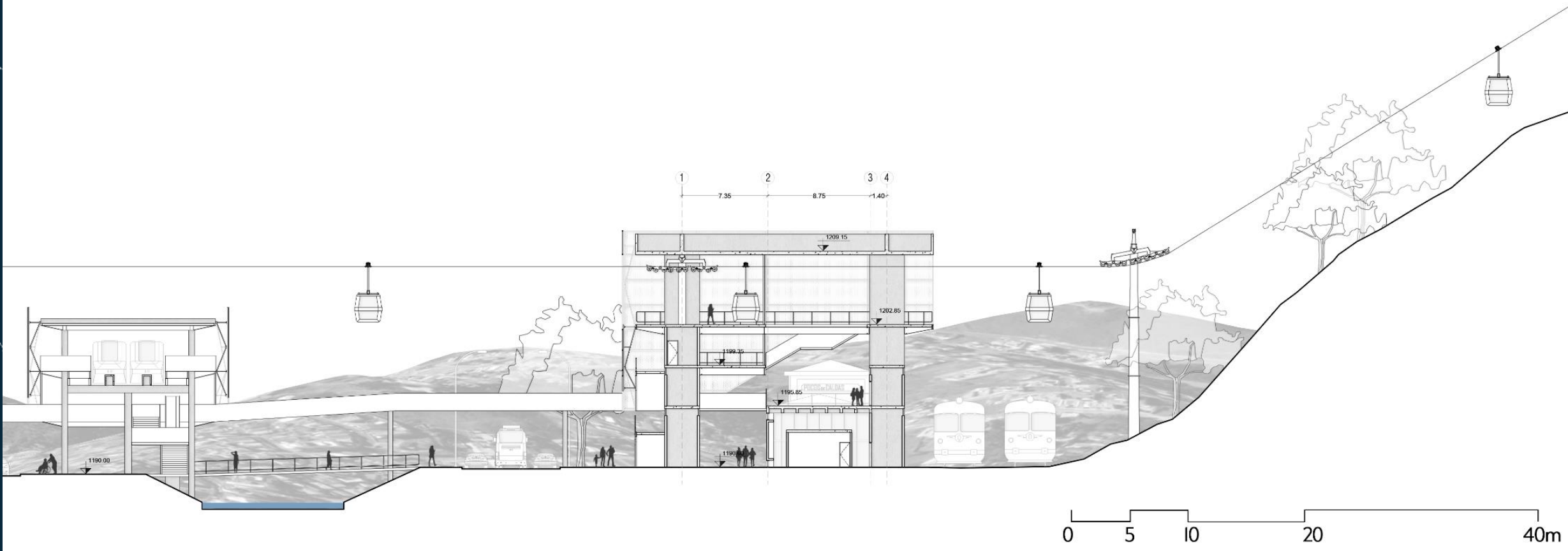

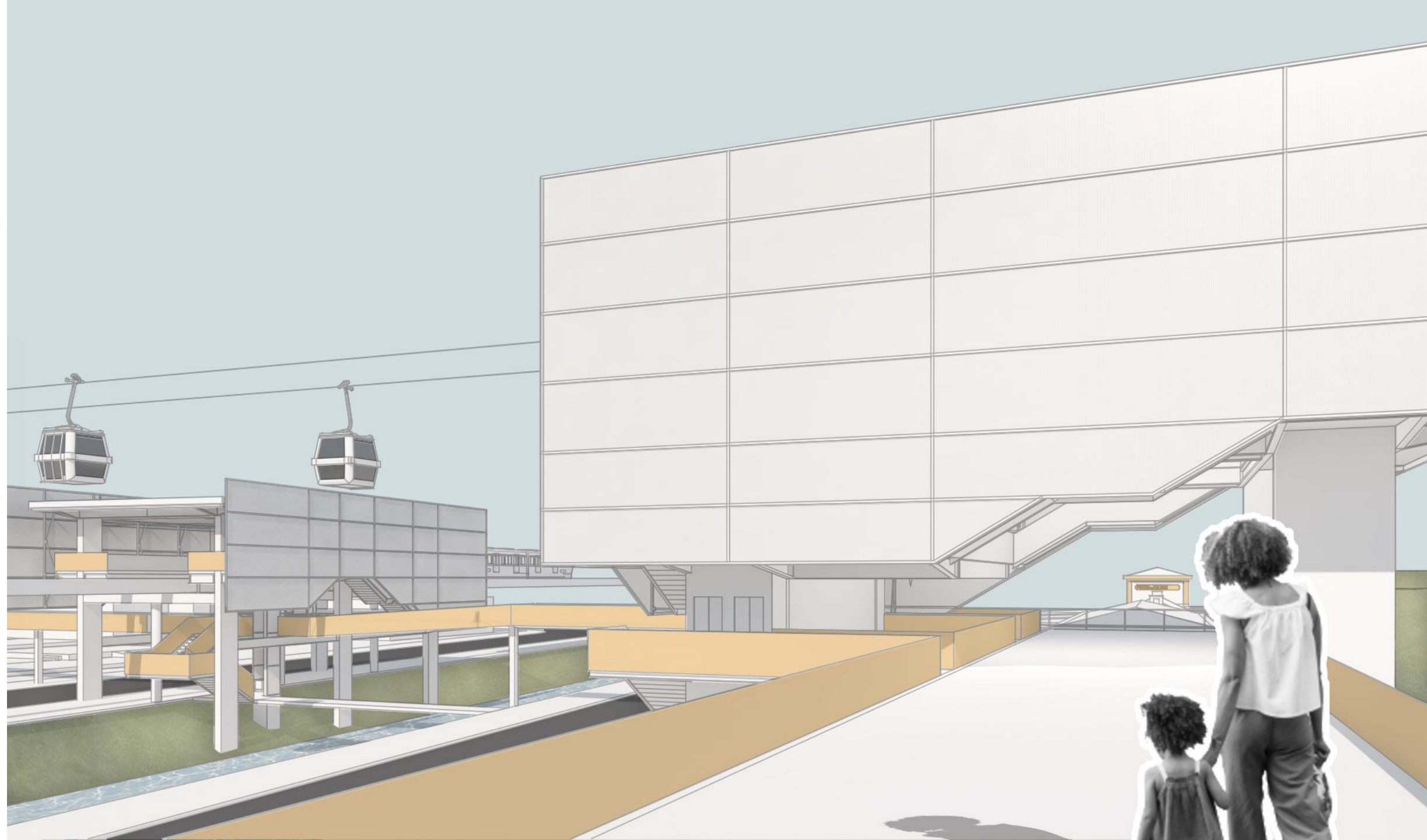





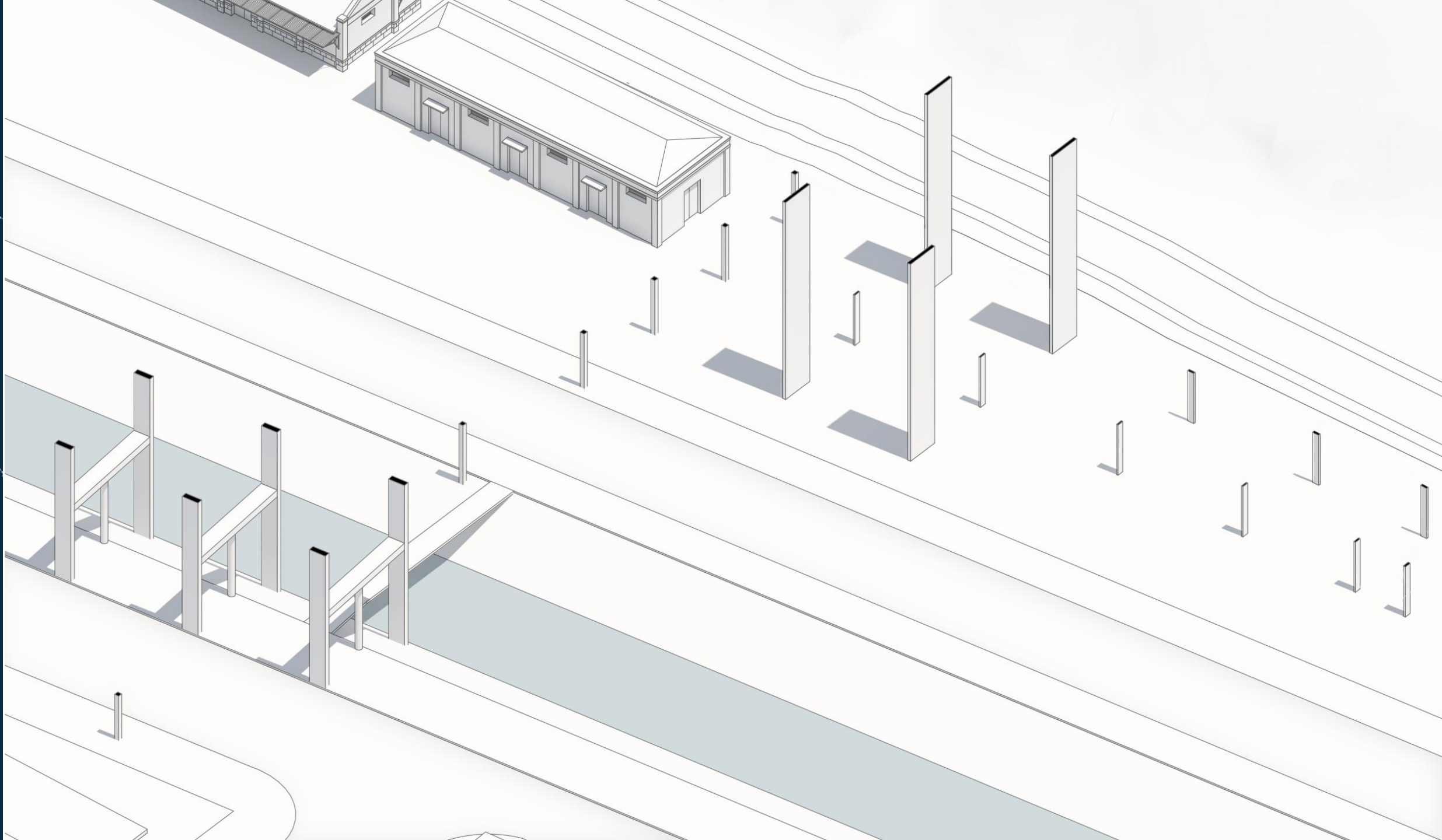



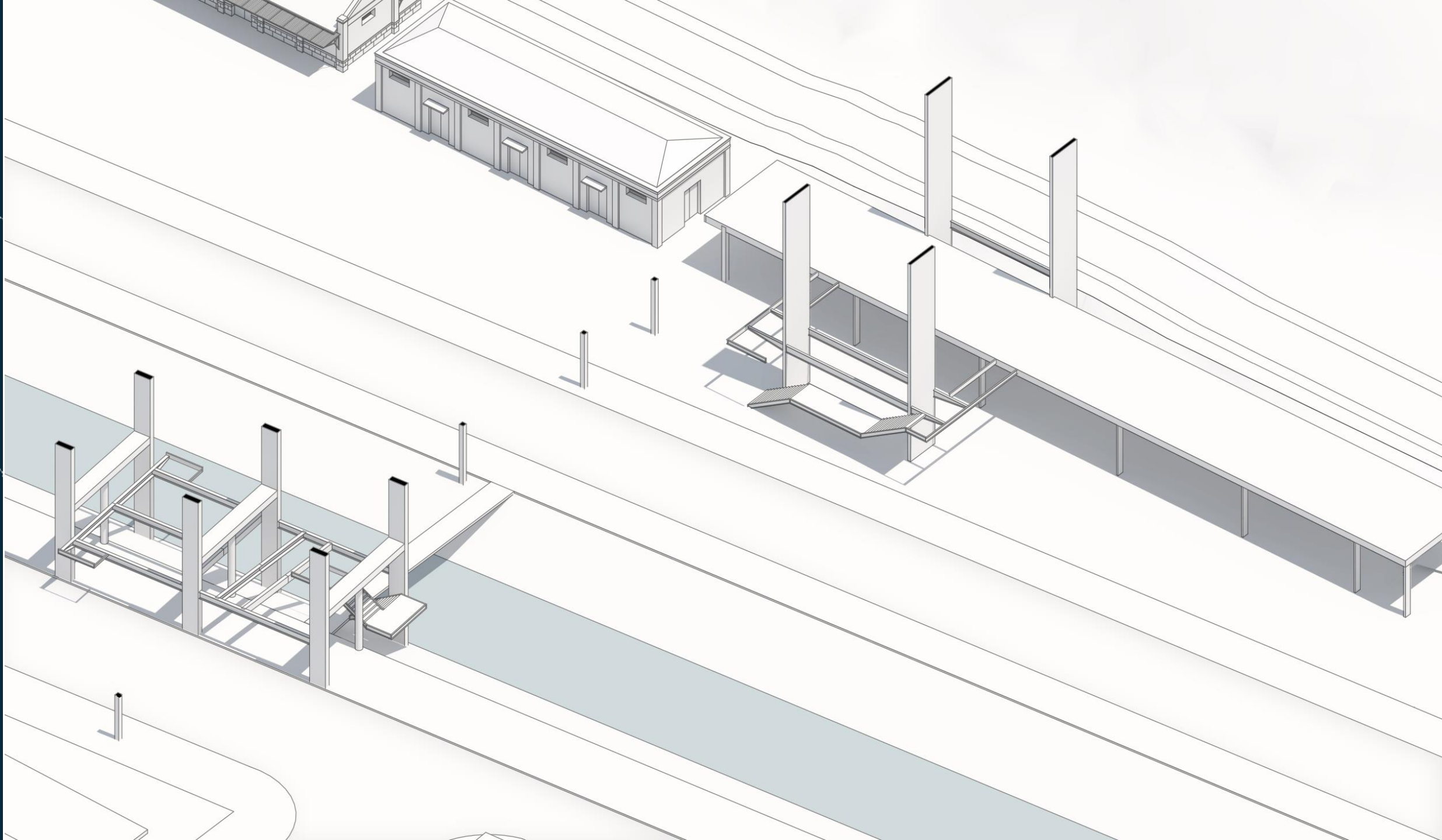

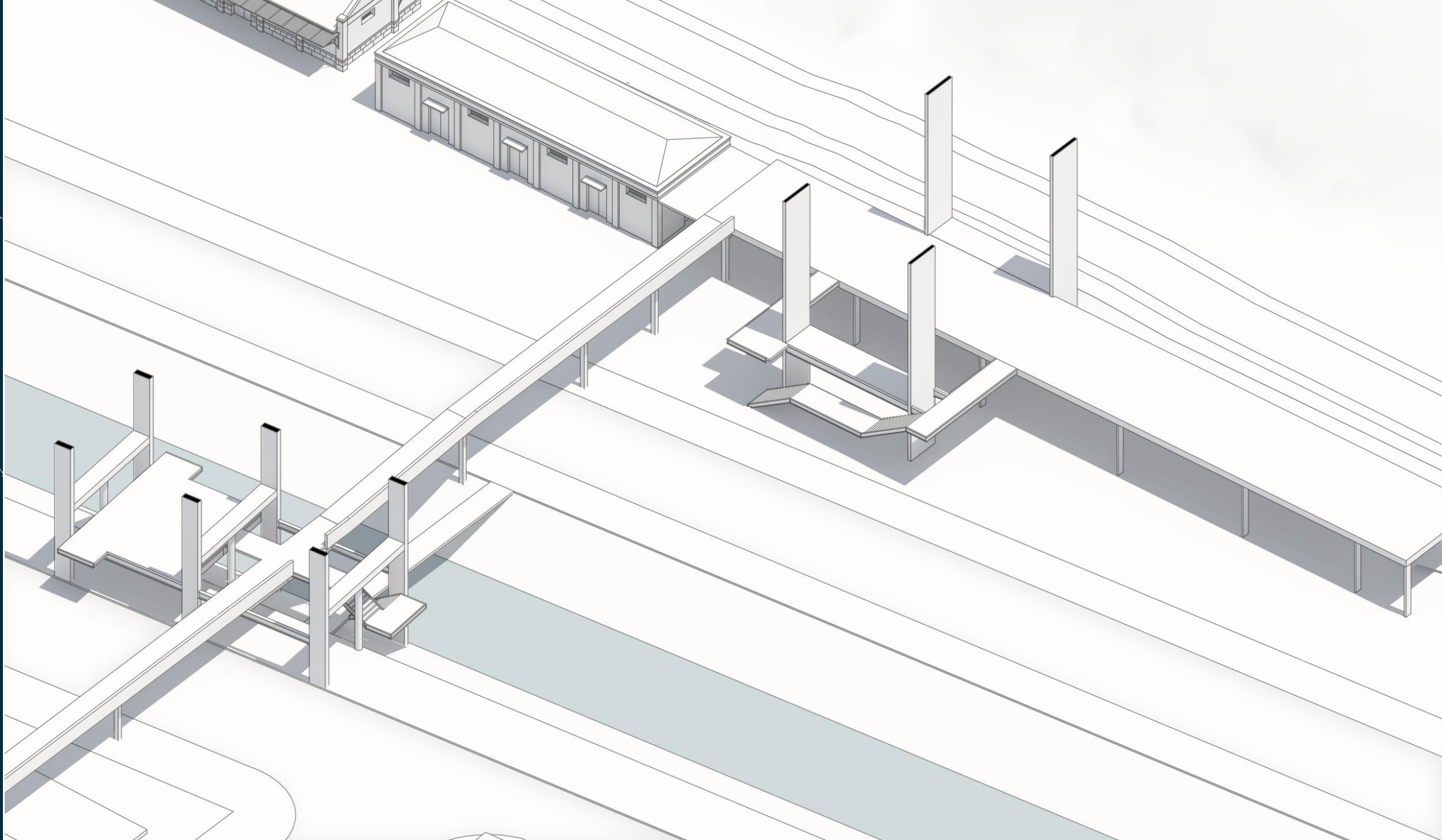



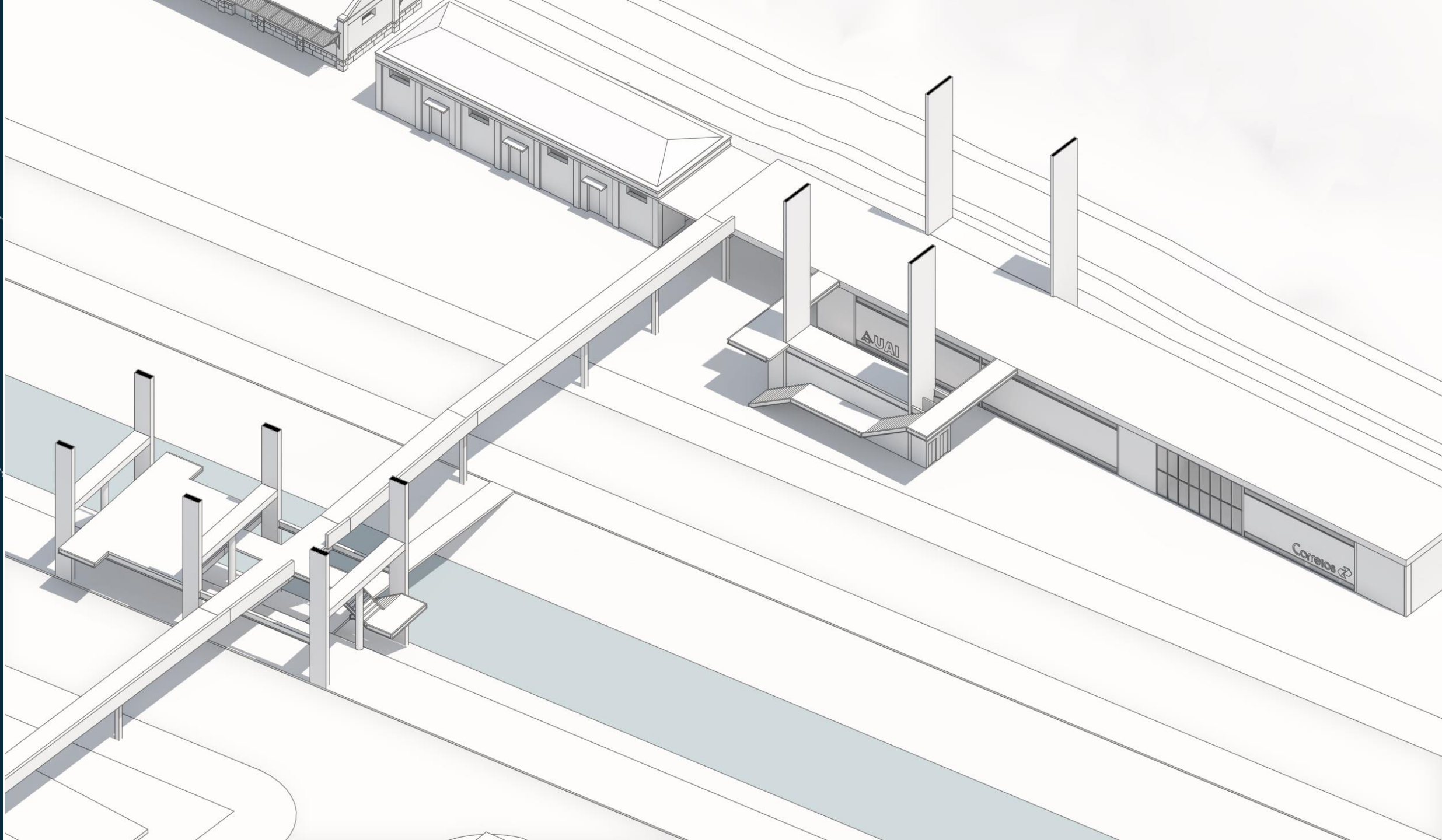

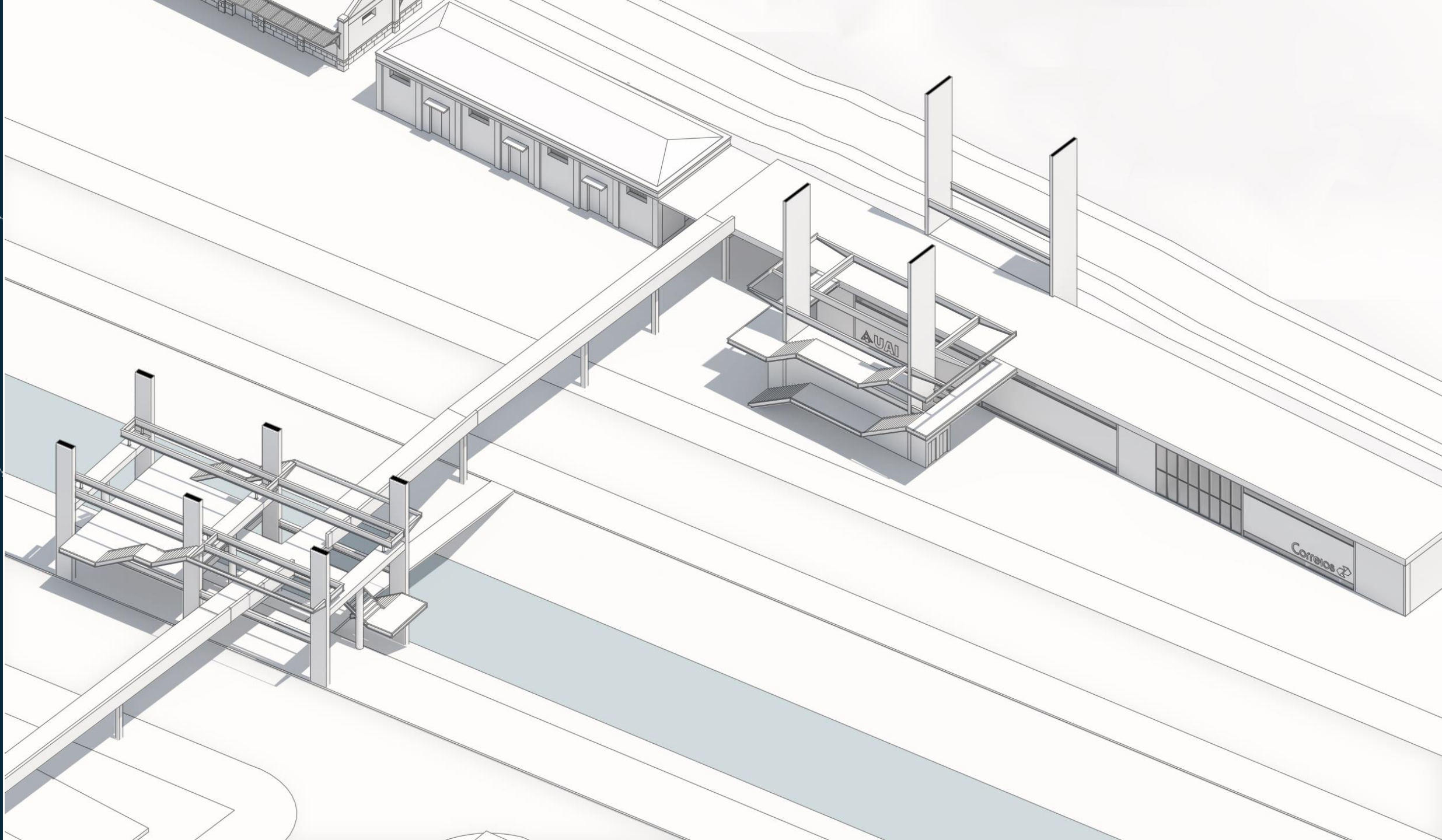



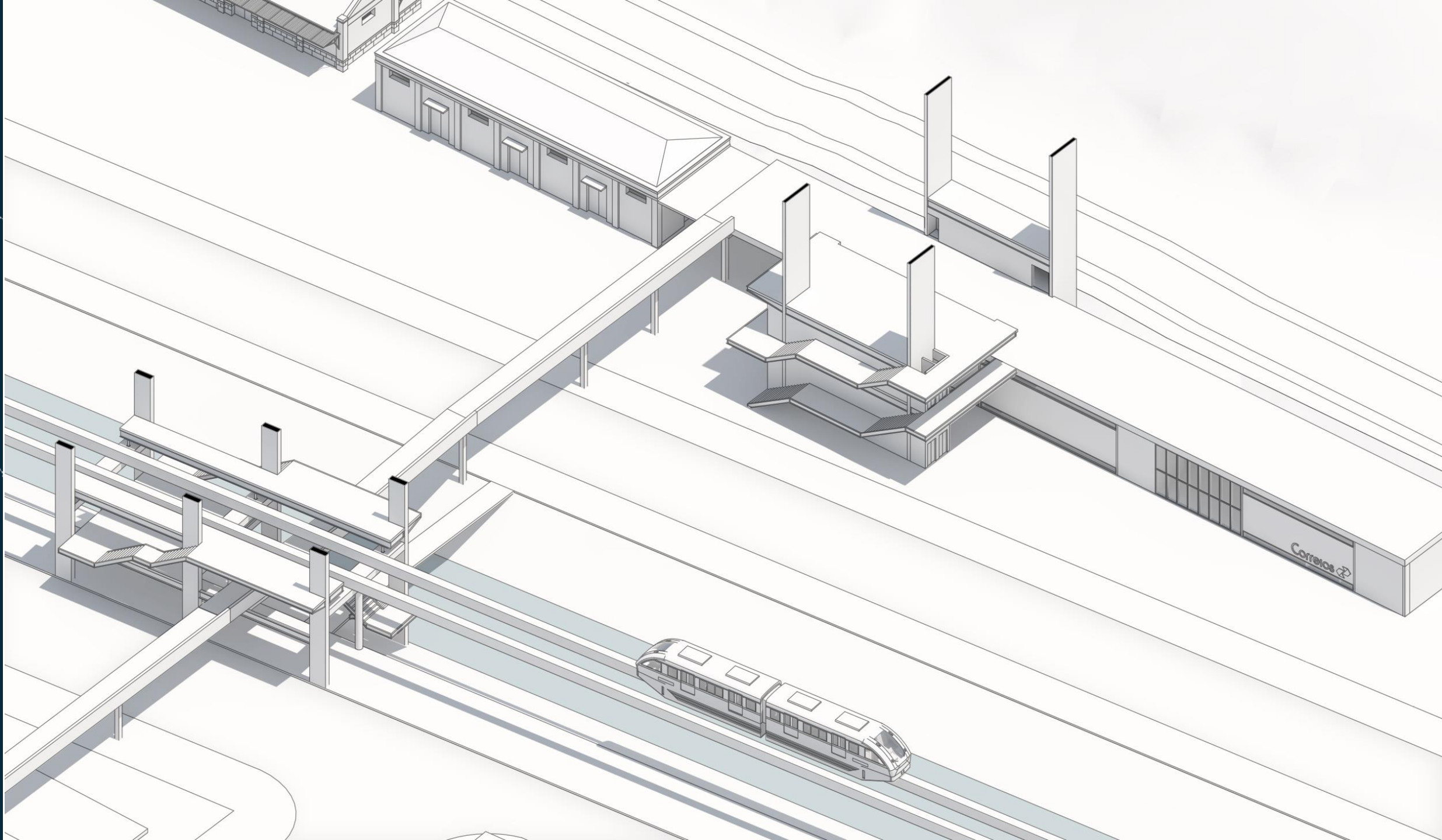

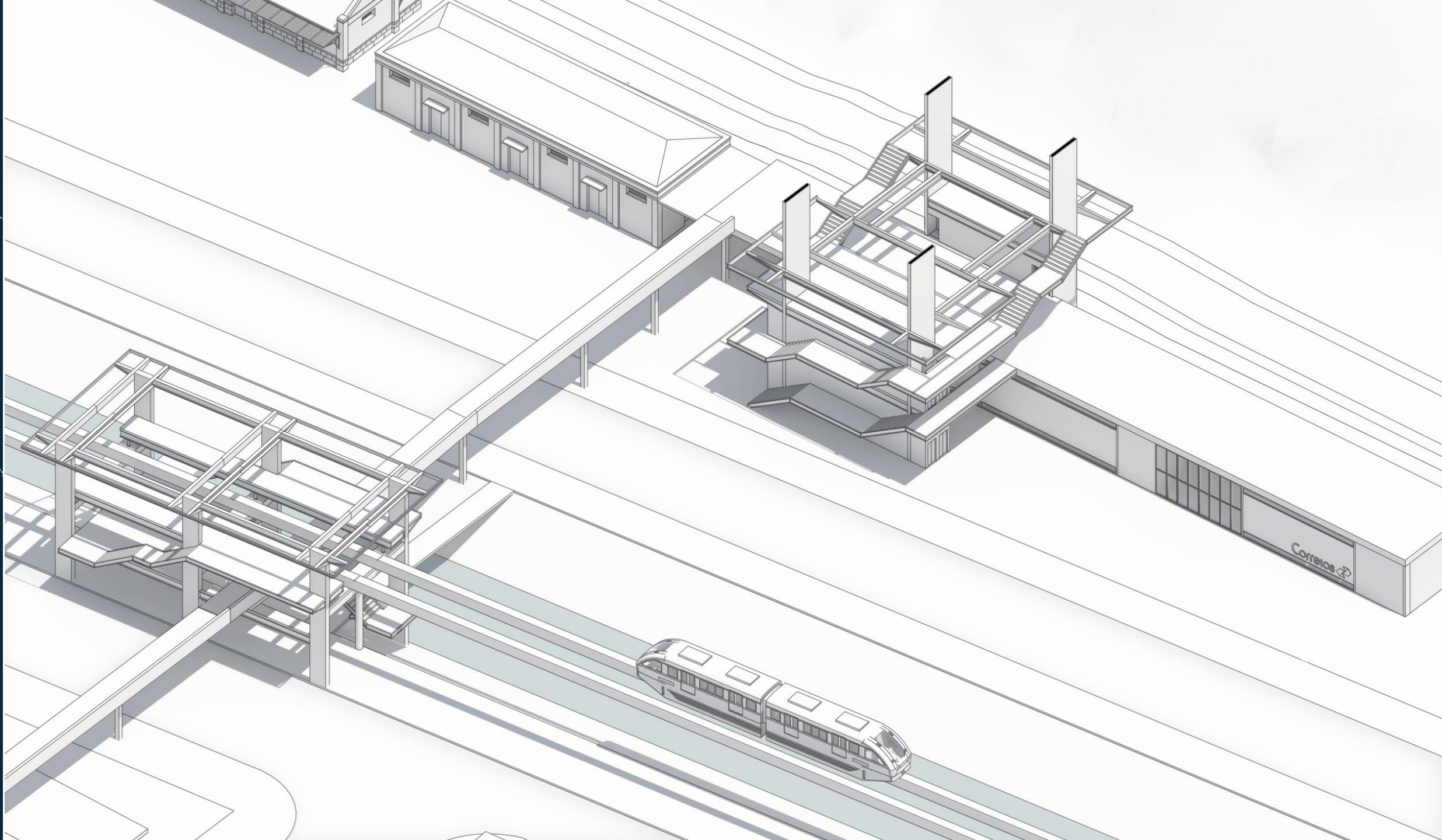



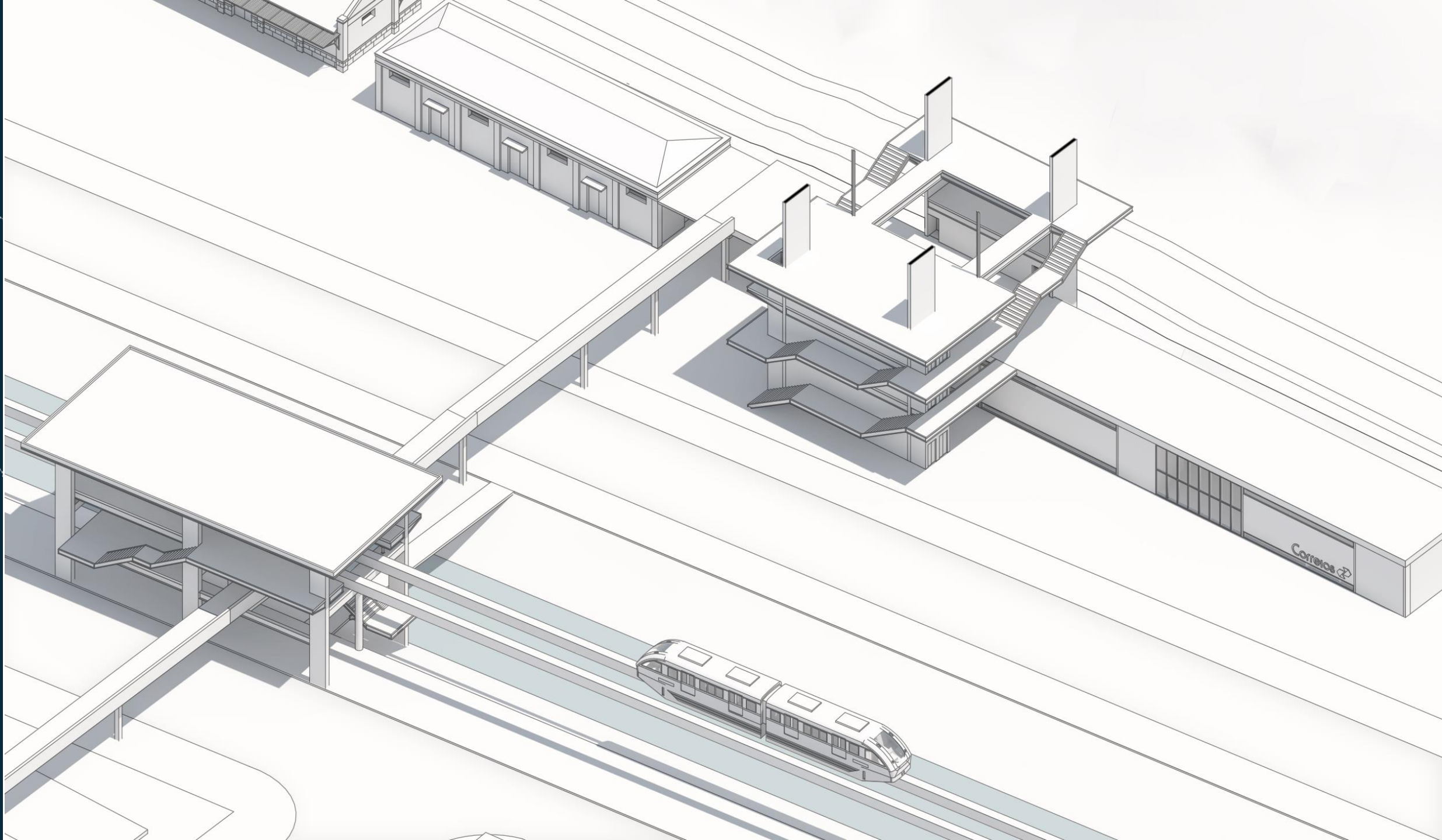

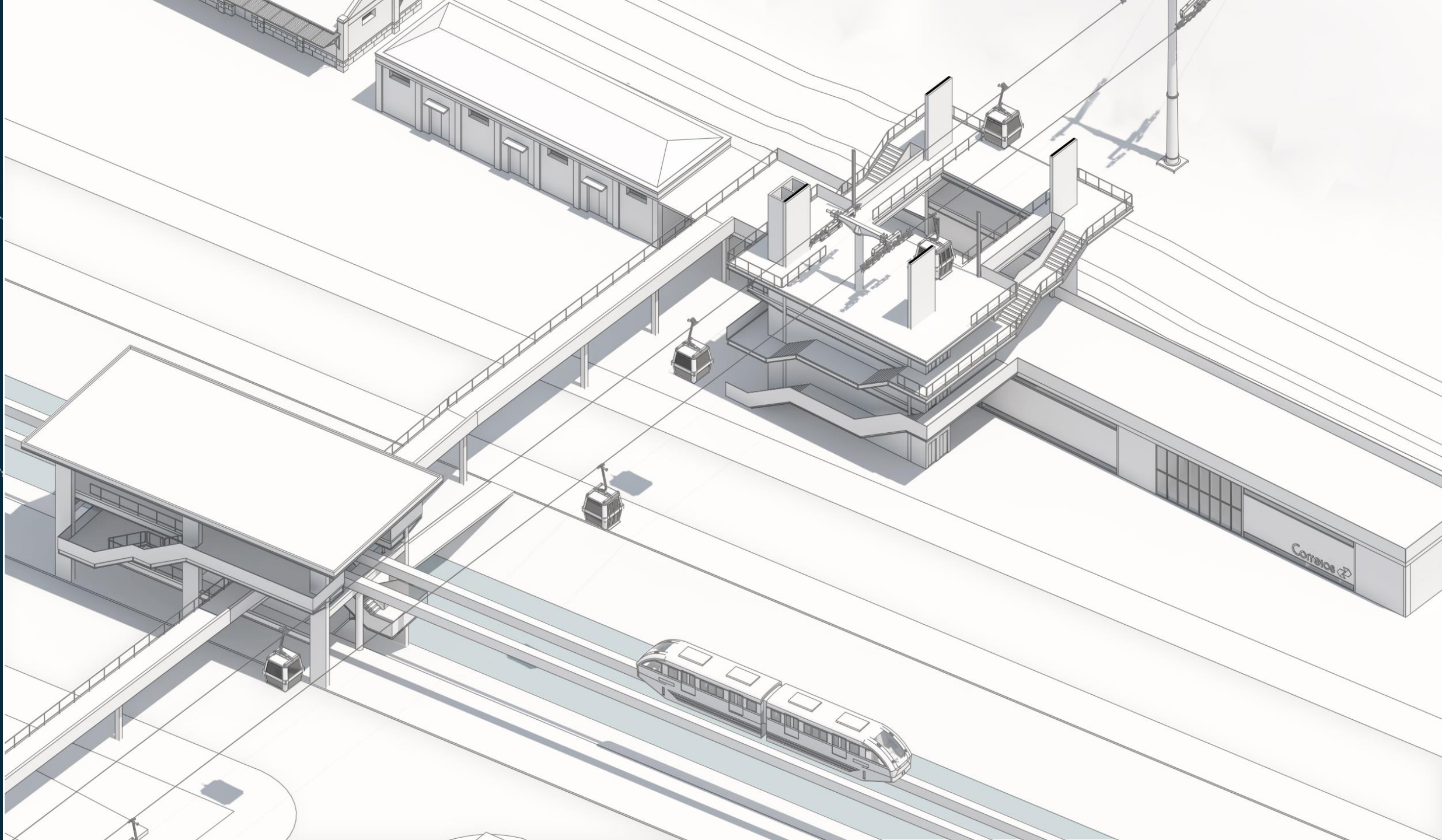



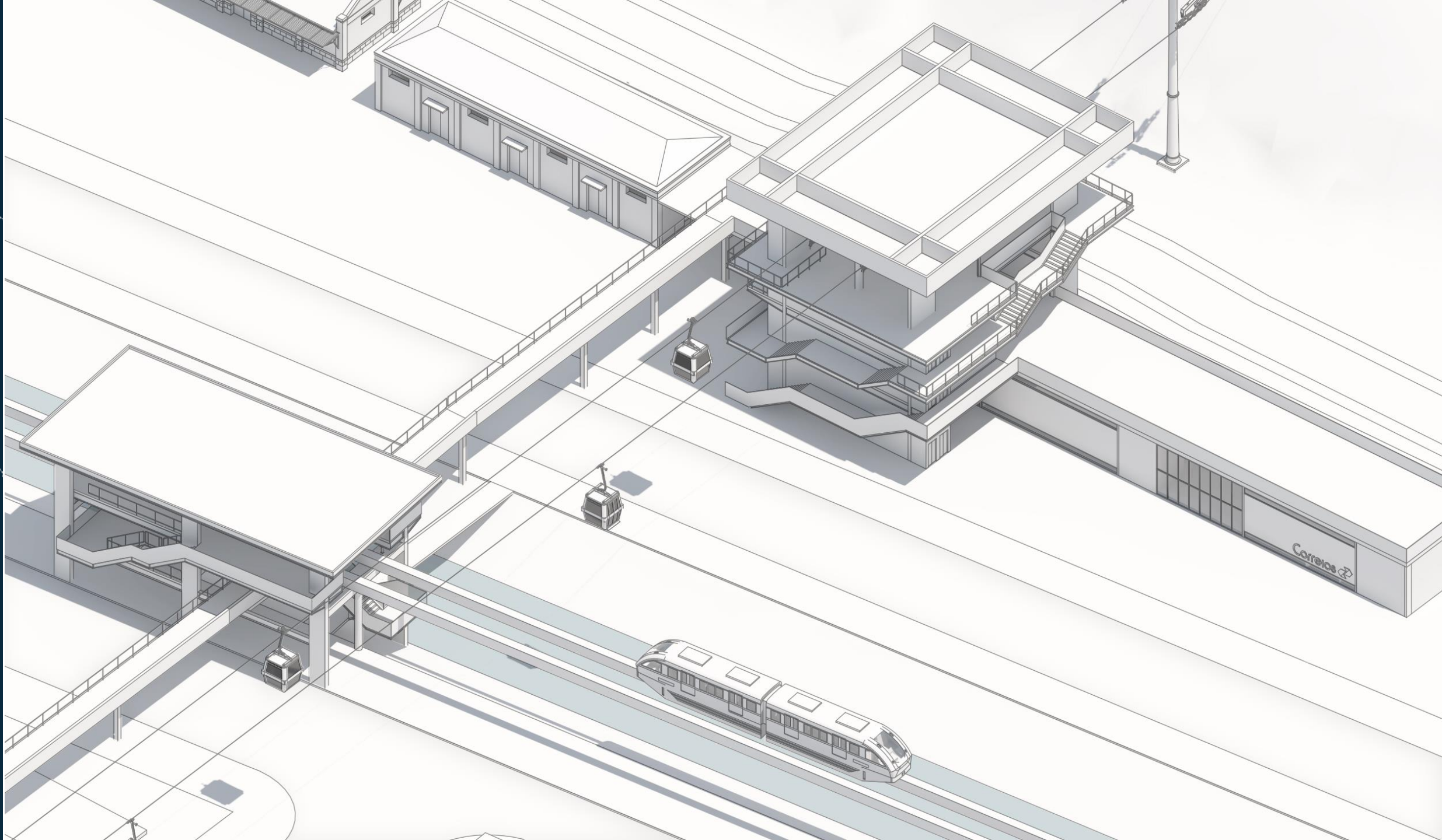



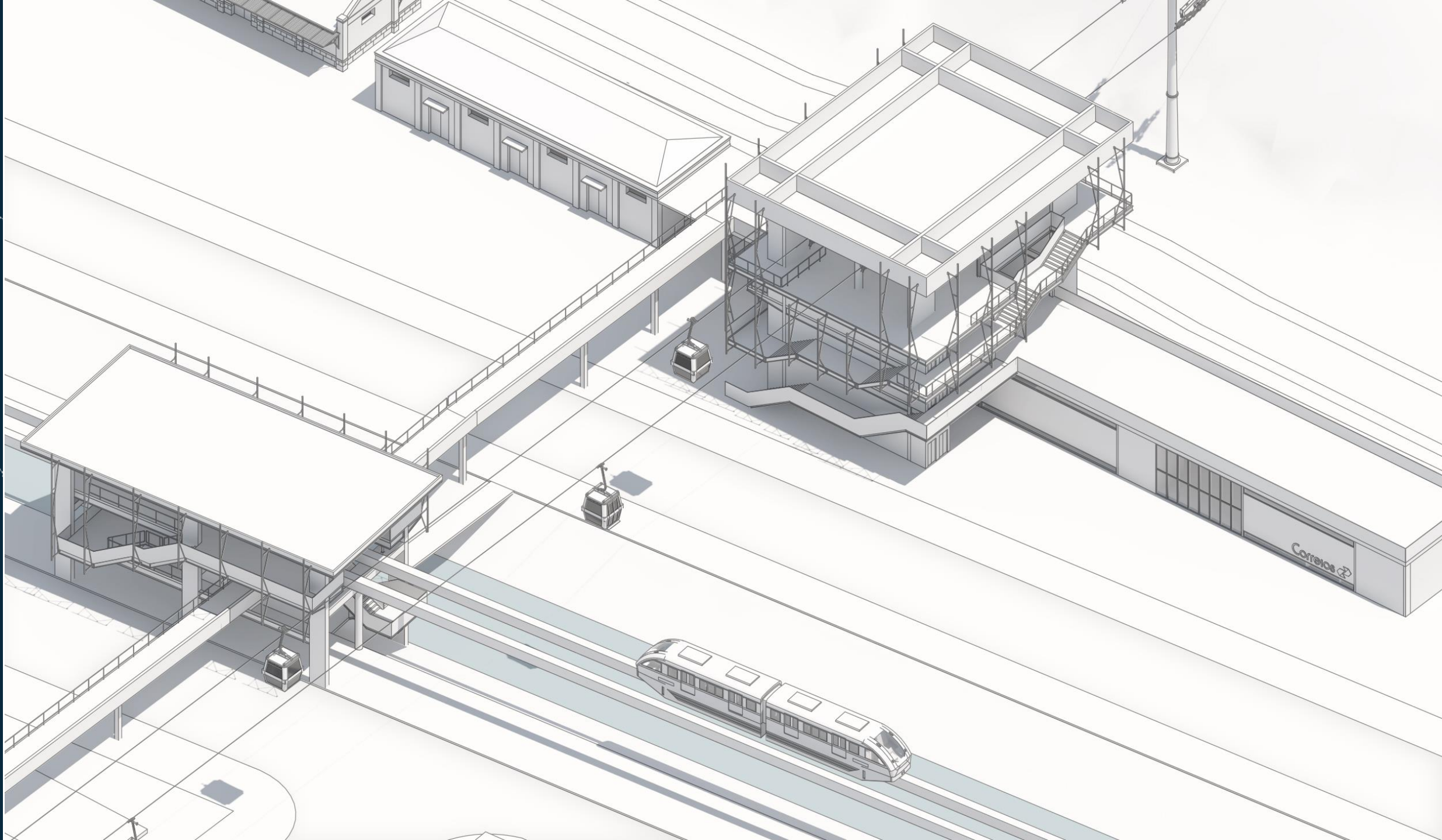



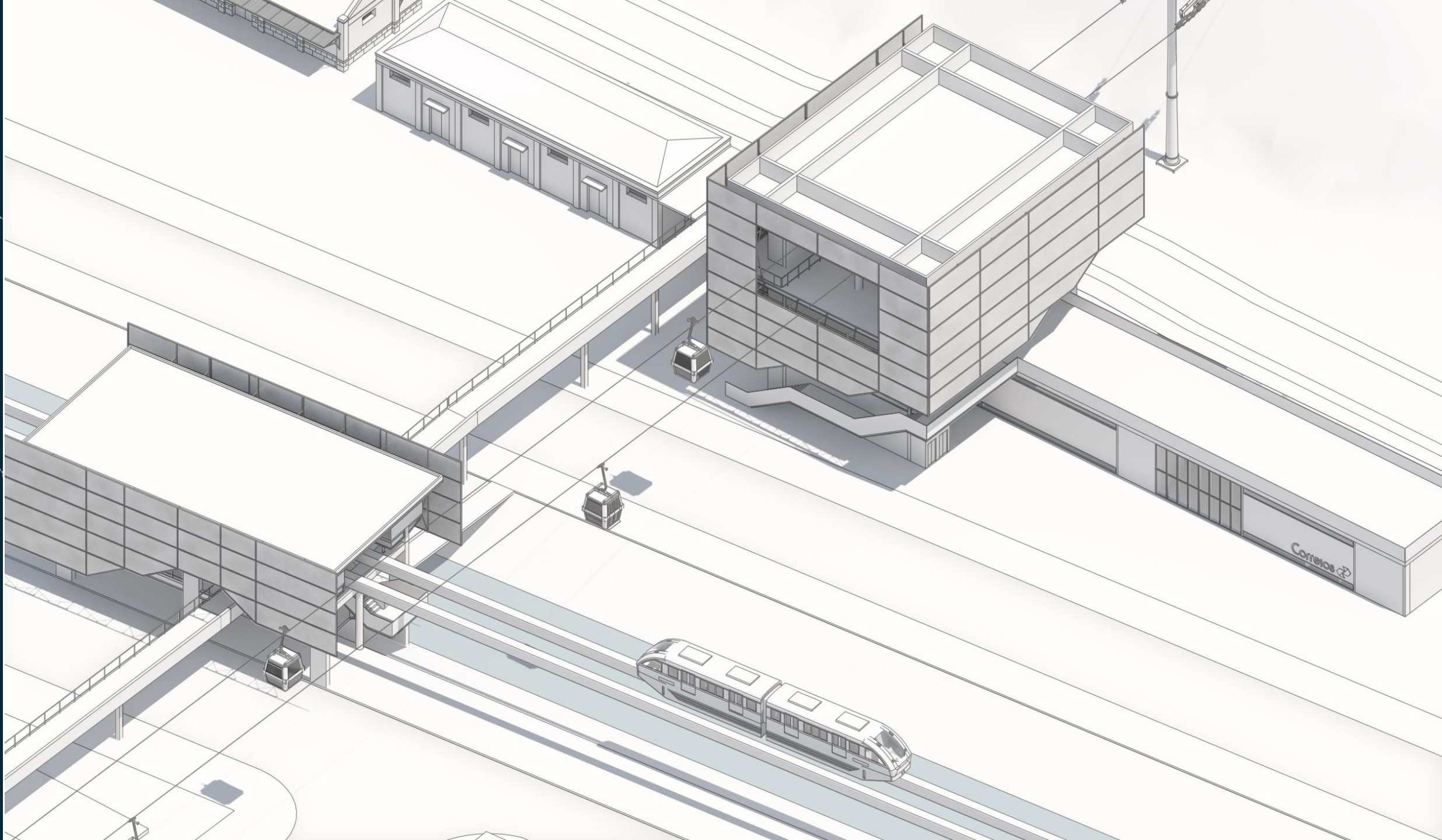

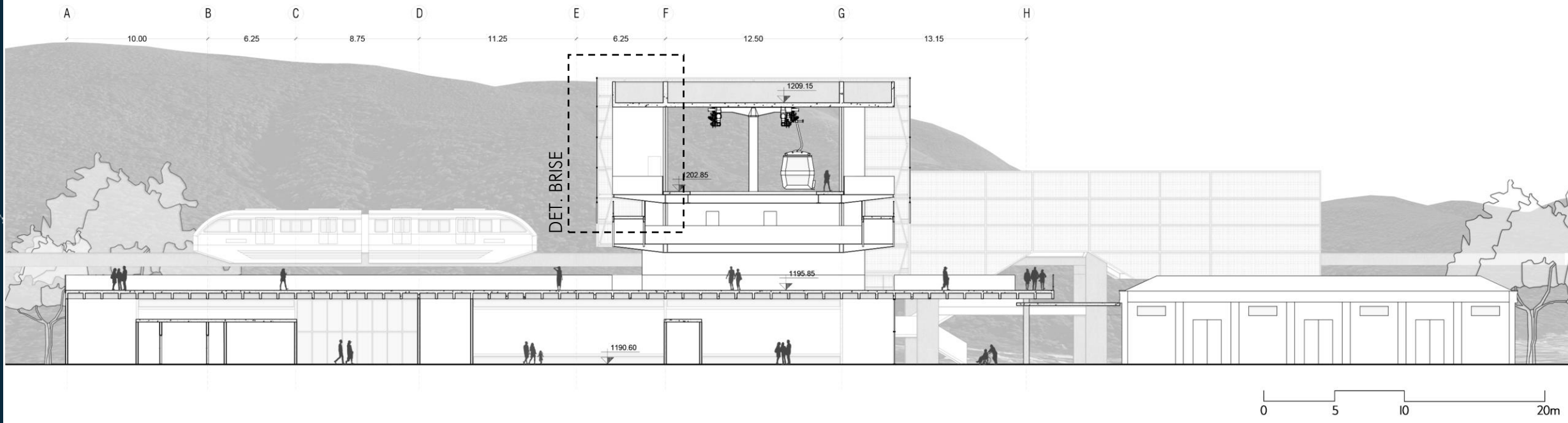

DET. BRISE



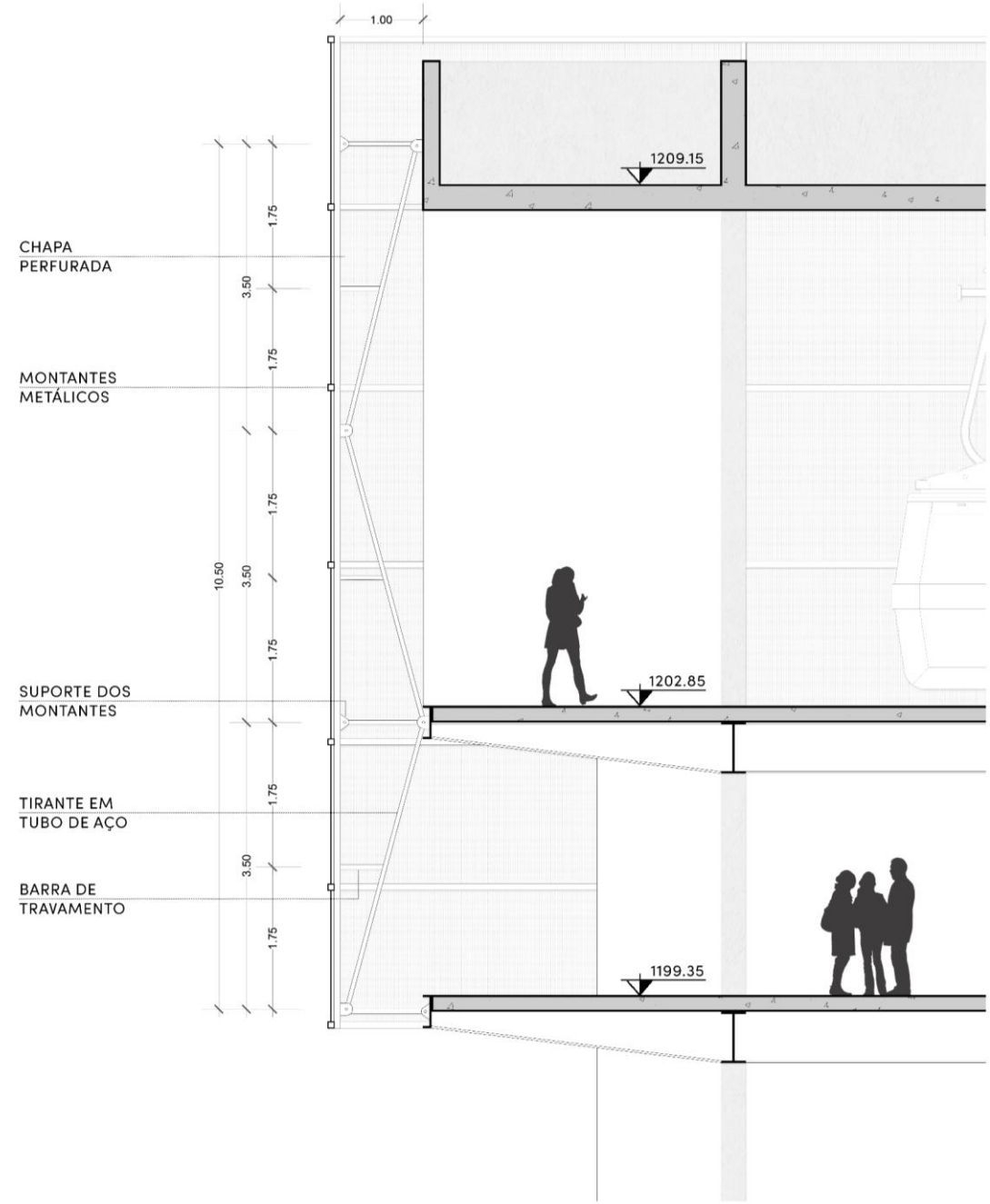





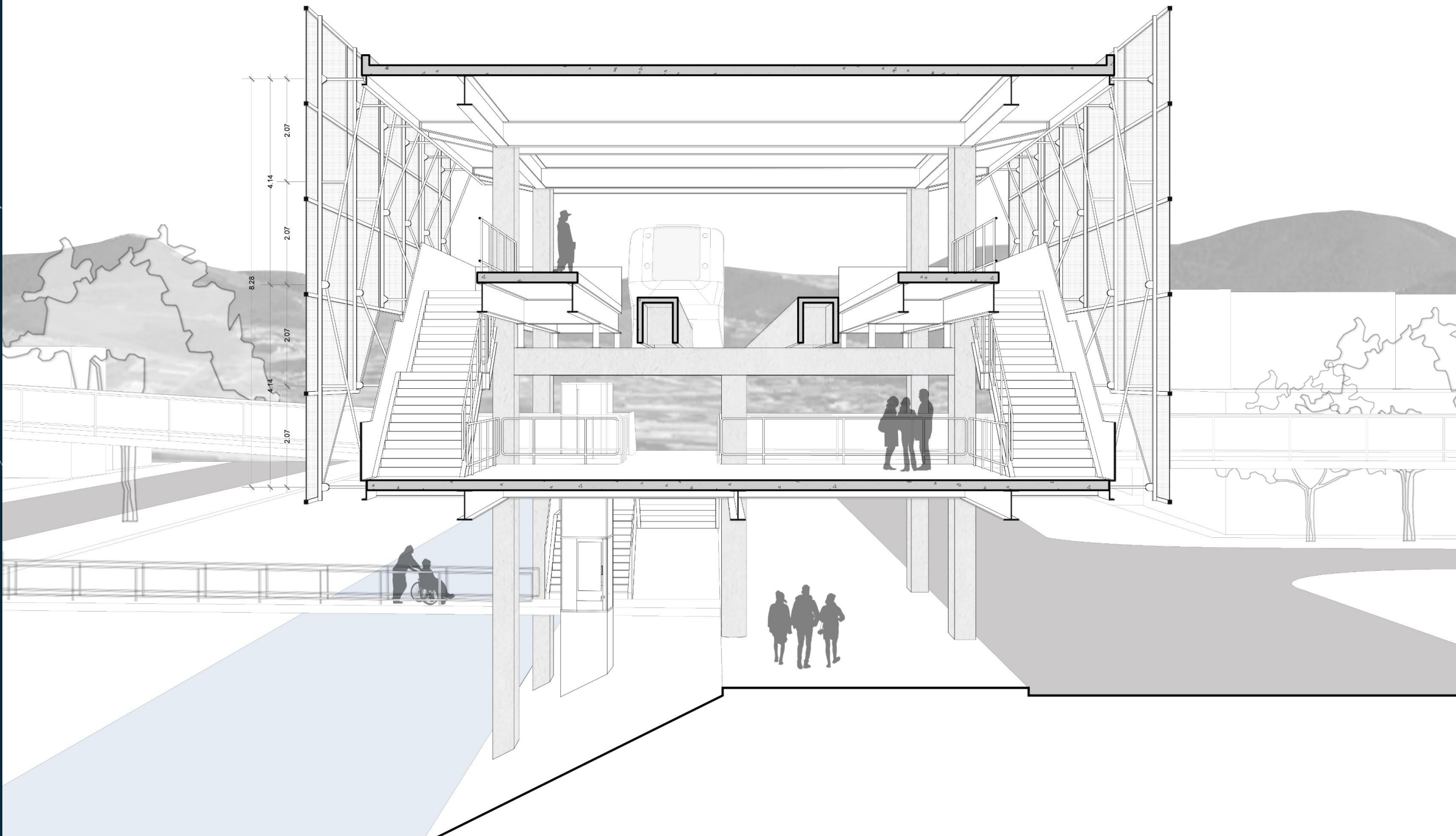

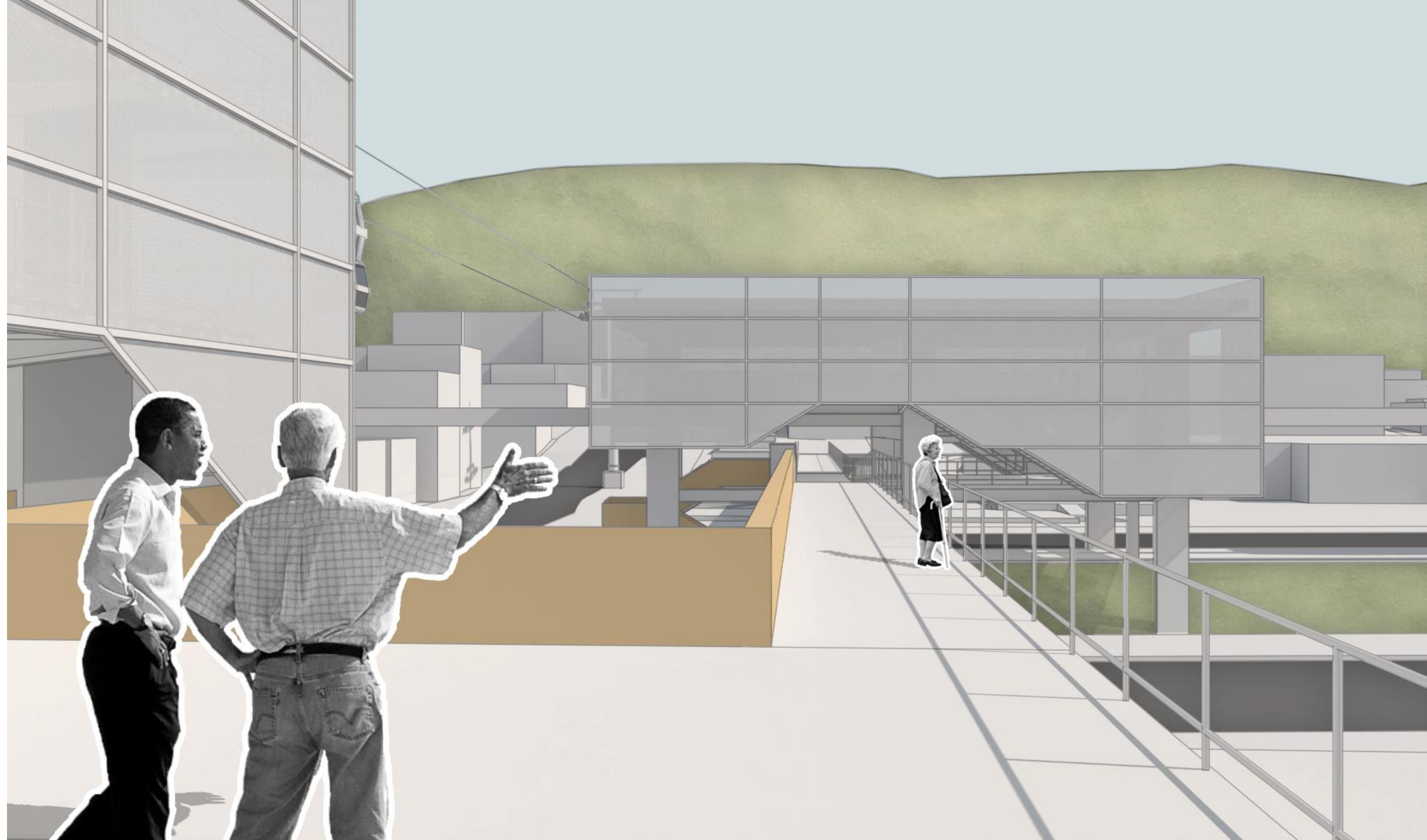







# OBRIGADA

Sob o olhar do Redentor,  
O azul céu emoldura  
O morro e a malha  
E reflete a cor  
Na água em forma de fonte,  
No peixe em forma de rio,  
Que corre e colore  
Uma pintura de cidade,  
Paisagem e panorama  
Derrama  
O verde esmeralda  
Nas ruas, nas praças, na serra  
Poços de Caldas e de cores,  
Nossa terra