TERMINAL MULTIMODAL ANHUMAS

ORIENTANDA HELENA MARTINS COLOMBO
ORIENTADOR MARLON PAIVA
TFG II, ARQUITETURA E URBANISMO - 2022

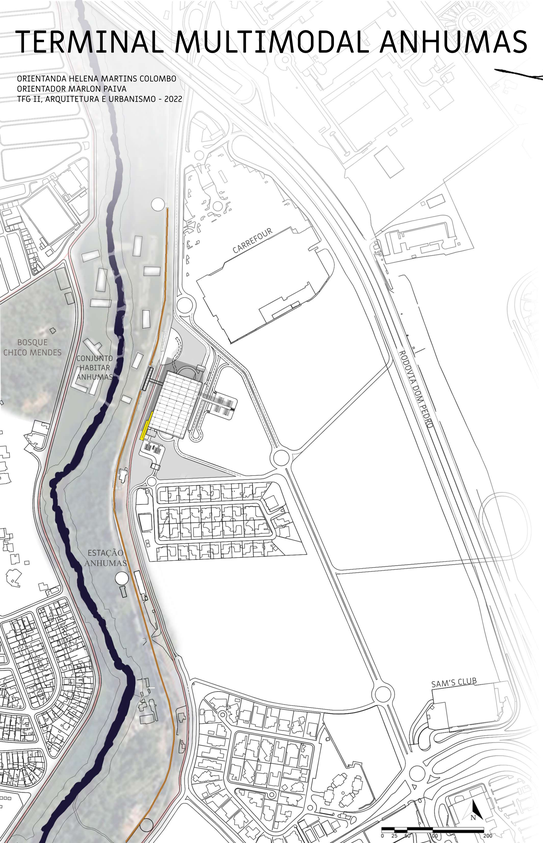

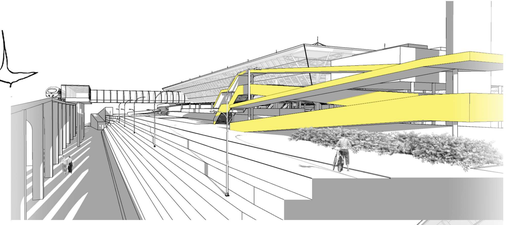

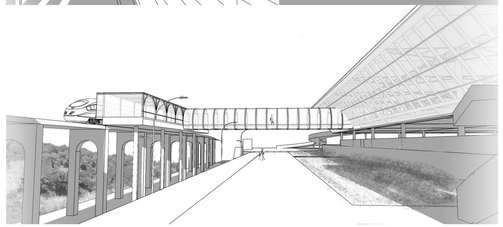

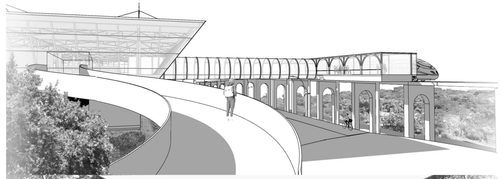

-VLT
-BICICLETA
- ÔNIBUS RODOVIÁRIO

O projeto tem como partido configurar espaços livres, ser mirante, local de permanência, encontro e passagem dentro do parque urbano.
Sua localização e terreno são estratégicos para a implantação de uma rodoviária pelo seu fácil acesso ao rodoanel e sua topografia;
Reforçando a nova centralidade e a descentralização das infraestruturas e fluxos.

FLUXOS

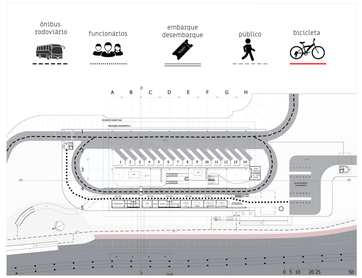

planta térreo

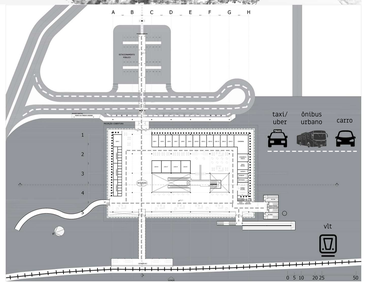

planta pavimento 1

PROGRAMA/SETORES

- SETOR ADMINISTRATIVO/FUNCIONÁRIOS
- USO PÚBLICO
- COMÉRCIO E SERVIÇO
- CIRCULAÇÃO VERTICAL
- BANHEIRO PLATAFORMA EMBARQUE E DESEMBARQUE
- ATENDIMENTO E SERVIÇO DO TERMINAL
- ESTAÇÃO VLT
- CICLOVIA

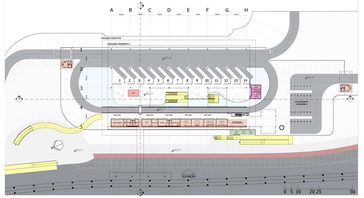

planta térreo

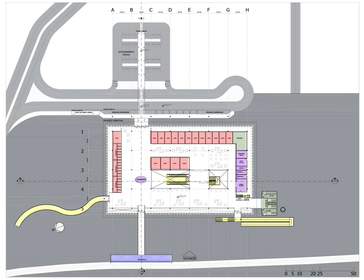

planta pavimento 1

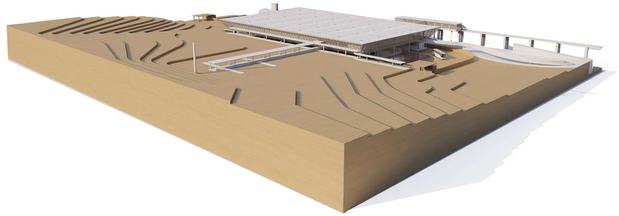

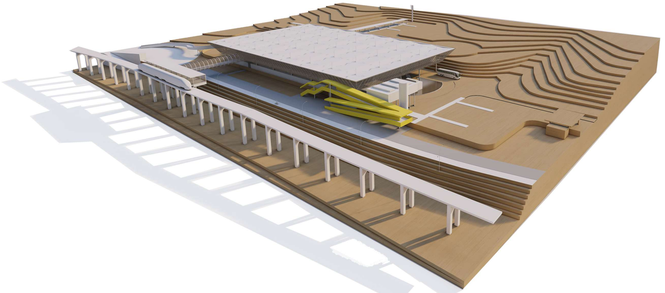

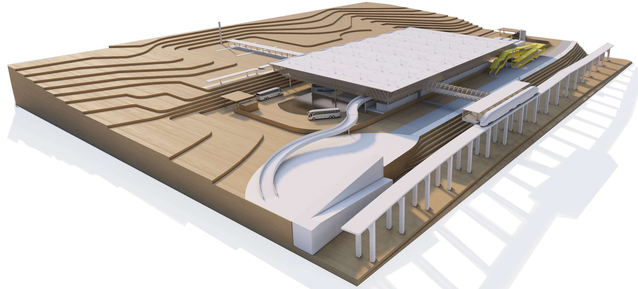

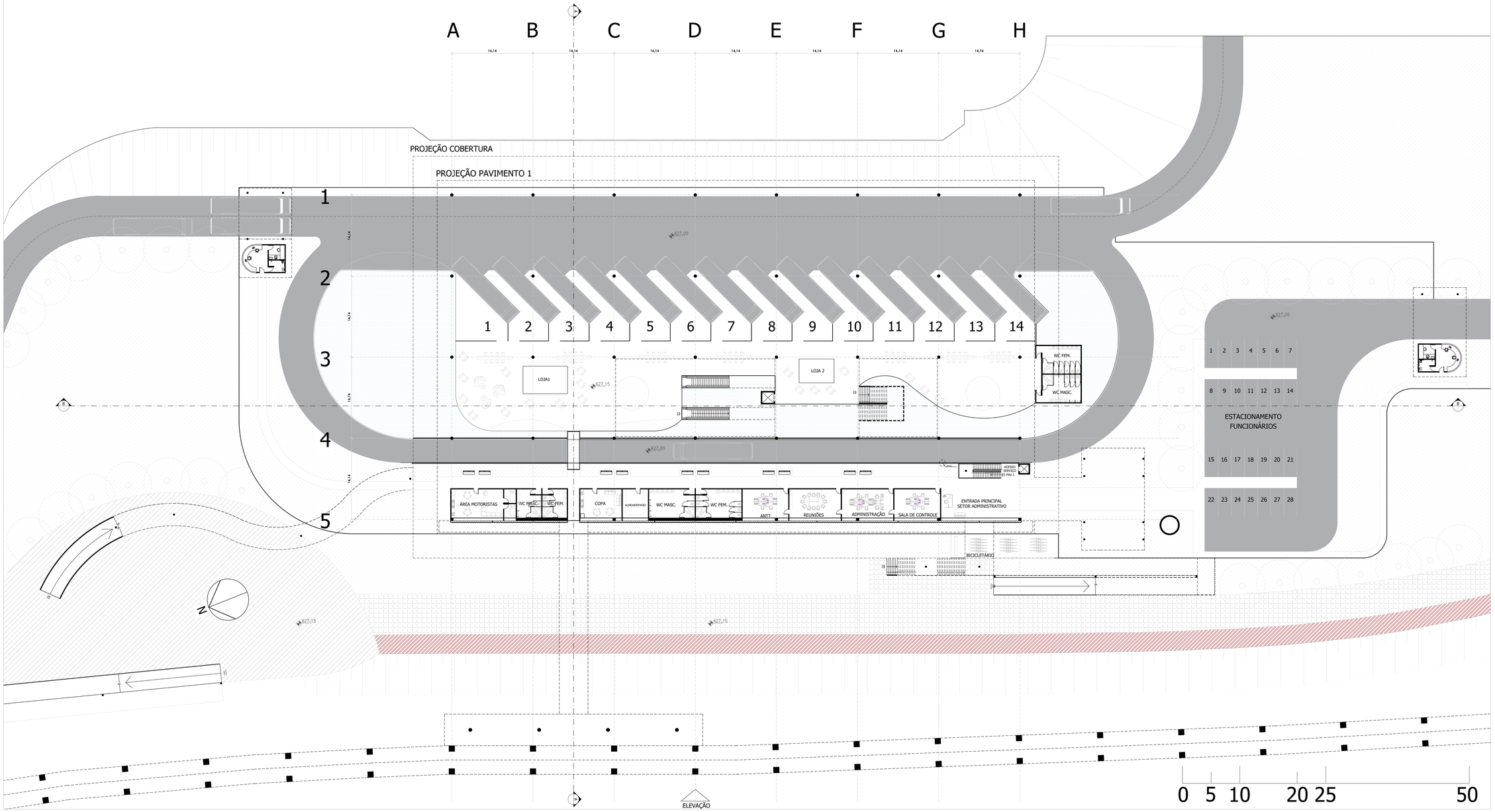

PLANTA PAV. TÉRREO ESCALA 1:250

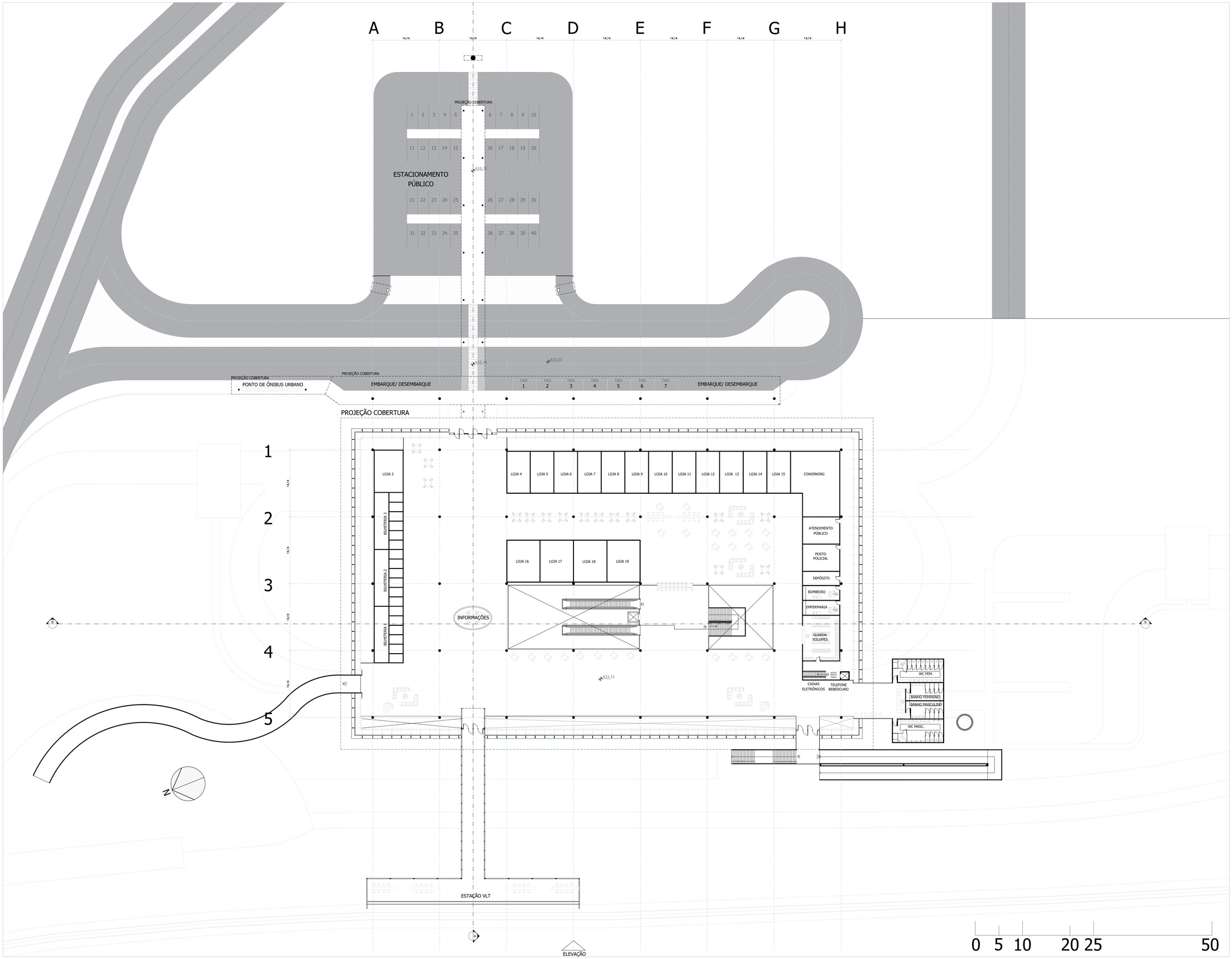

PLANTA PAV. 1 ESCALA 1:250

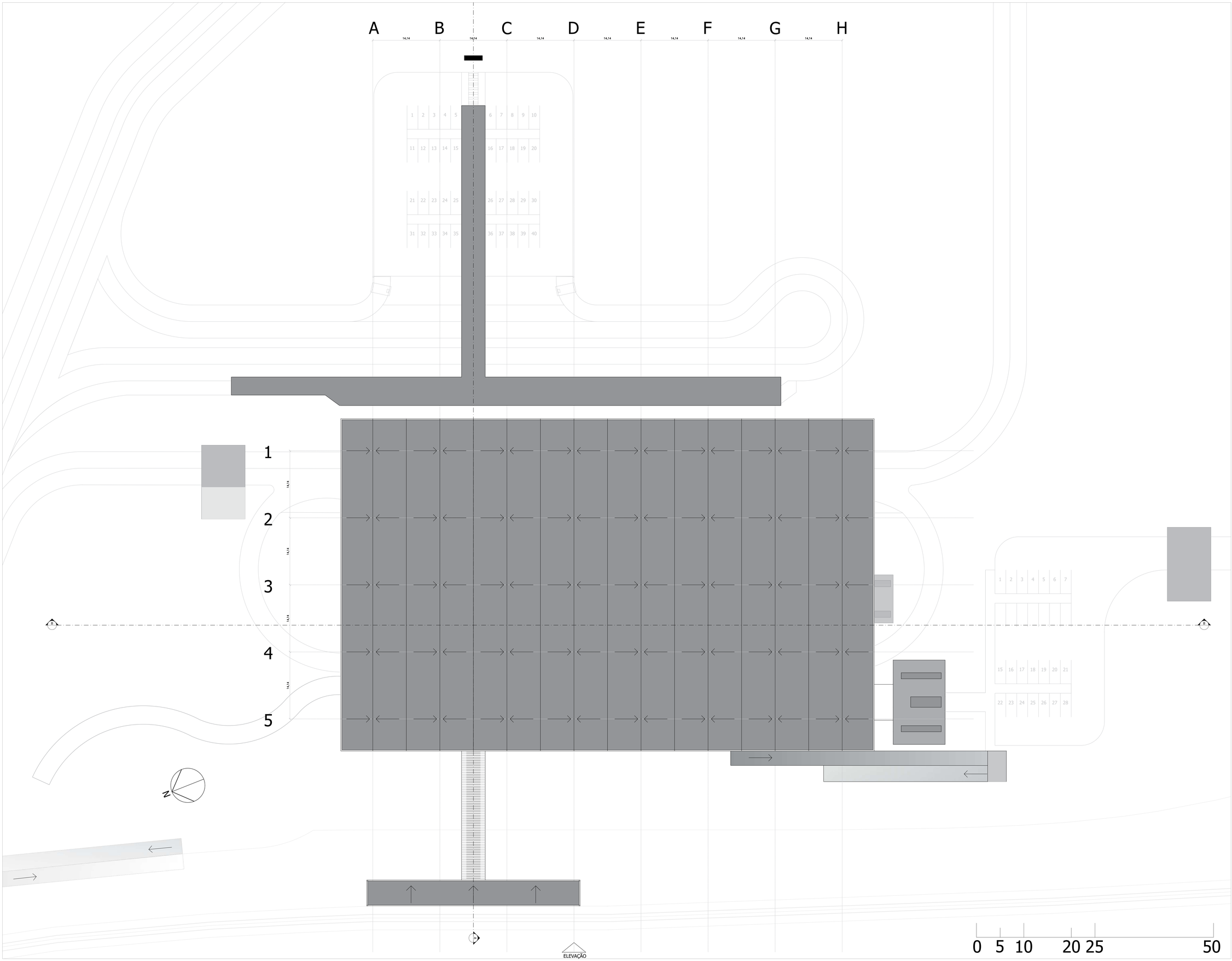

PLANTA DE COBERTURAS ESCALA 1:250

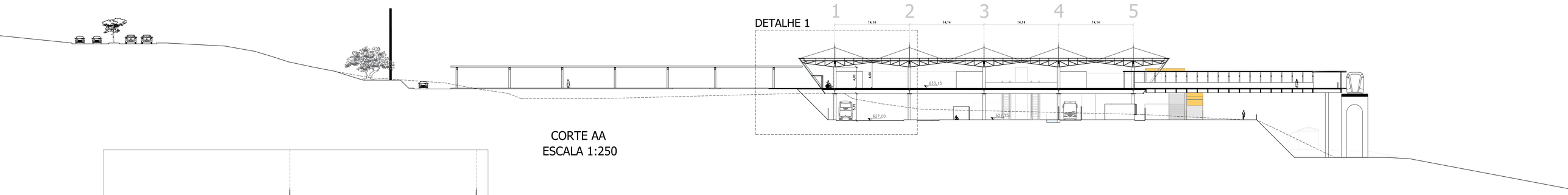

CORTE AA
ESCALA 1:250

0 5 10 20 25 50m

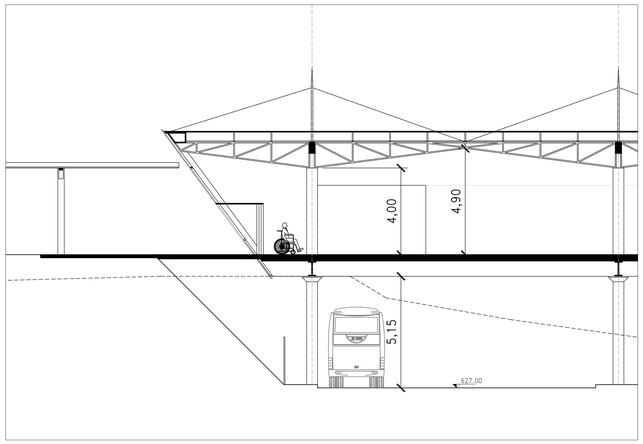

DETALHE 1
ESCALA 1:100

0 5 10

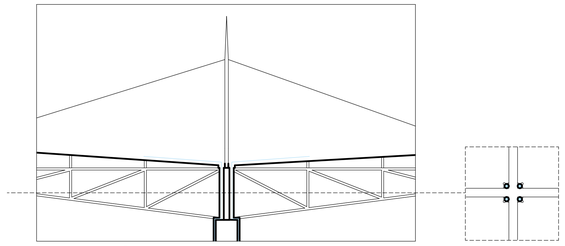

DETALHE 2
ESCALA 1:50

0 5m

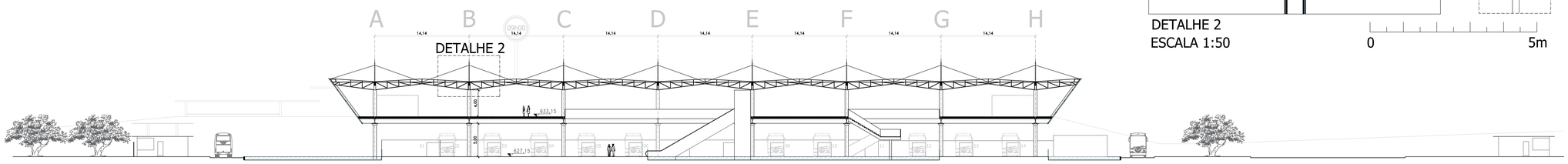

CORTE BB
ESCALA 1:250

0 5 10 20 25 50m

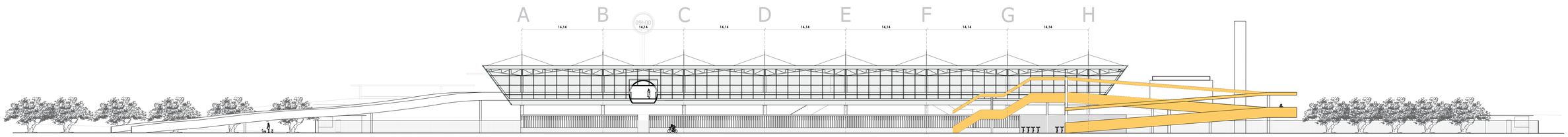

ELEVAÇÃO PRINCIPAL
ESCALA 1:250

0 5 10 20 25 50m