

CENTRO DE EQUITAÇÃO

E

TERAPIAS



LOCALIZAÇÃO

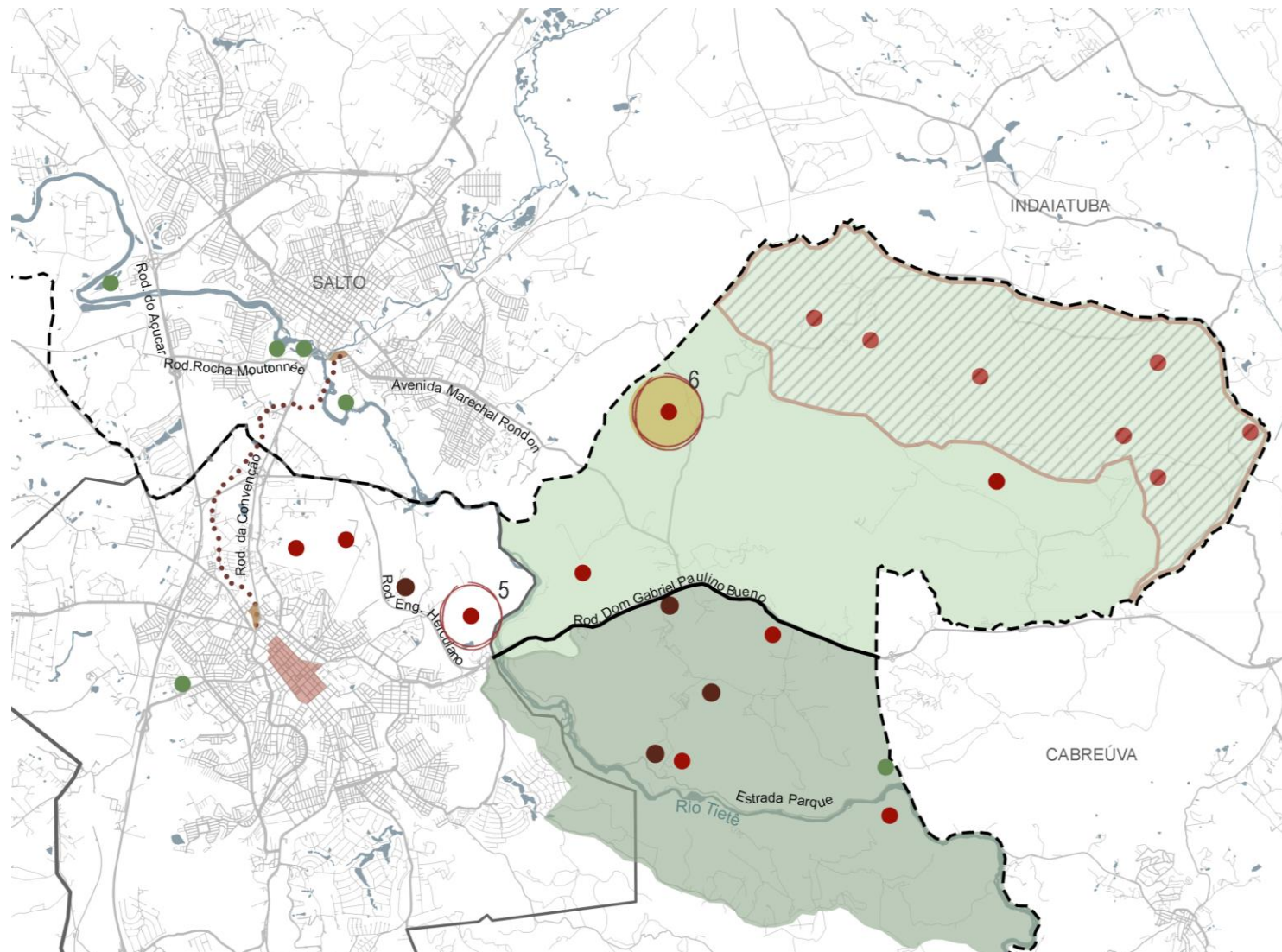

- Limite do município
- Perímetro Urbano Atual
- APA Pedregulho
- APA Tietê
- Zona Histórica
- Trem Republicano Itu-Salto
- Núcleo Pedregulho
- Parques
- Campings/Hospedagem Rural
- **Fazendas**

0 1 km 2 km 3 km 5 km

Mapa elaborado pela equipe



FAZENDA PIRAHY

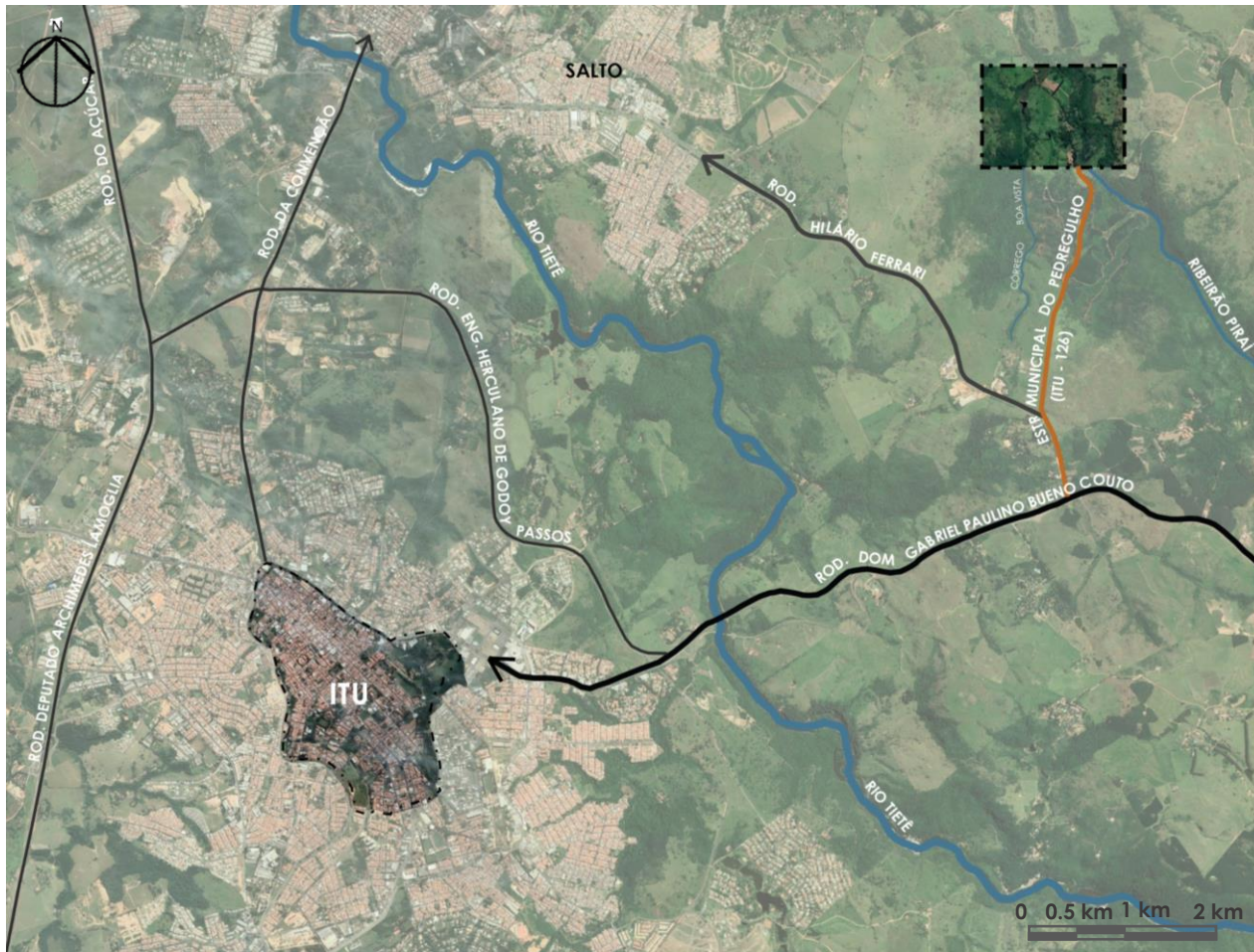

- Corpo d'água
- Estrada municipal
- Rodovias
- - - Área de intervenção

PROGRAMA



PROGRAMA

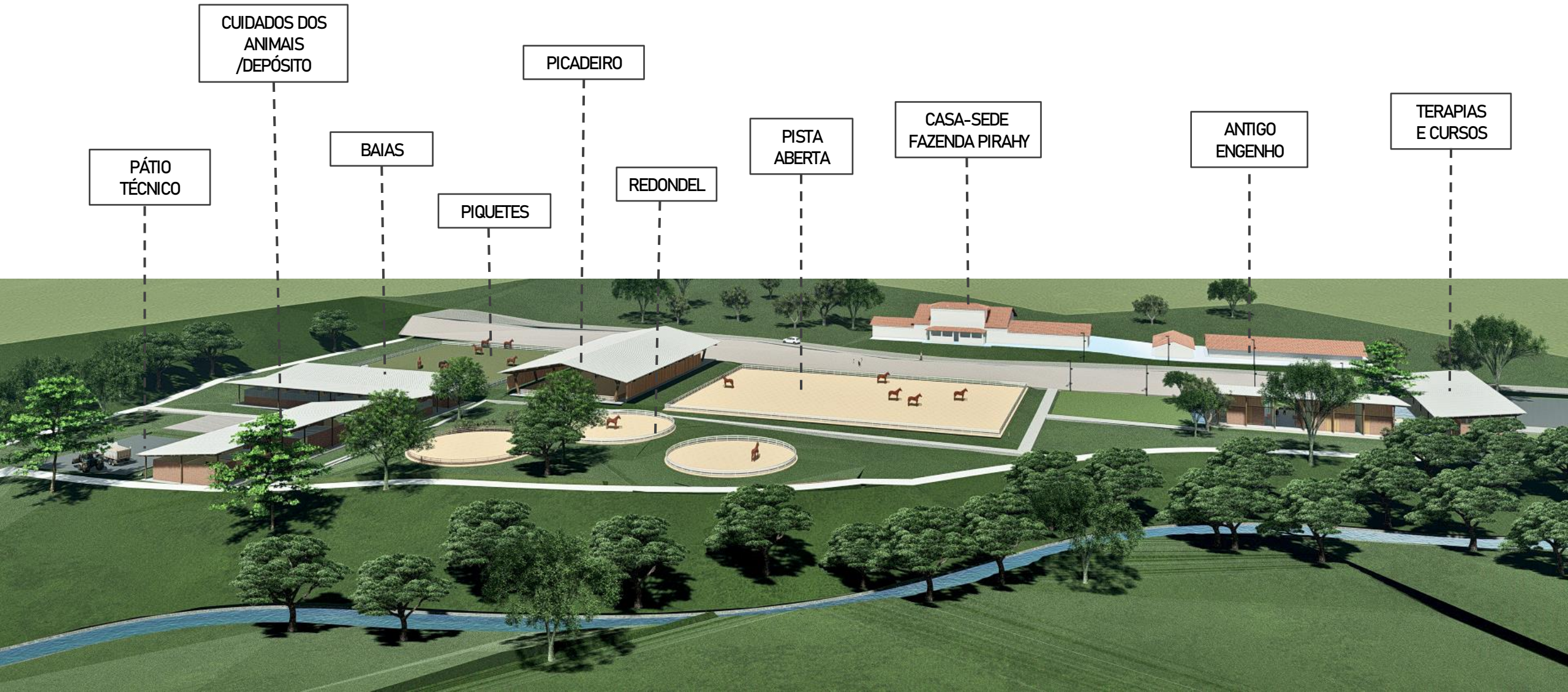

IMPLANTAÇÃO



- 1 - **TERAPIAS E CURSOS:** Edifícios destinados à terapias individuais e em conjunto, que colaboram para o desenvolvimento e socialização de pessoas com deficiência.
- 2 - **PISTA ABERTA:** Área para atividades, terapias com cavalos e eventos.
- 3 - **PICADEIRO:** Área coberta para atividades, terapias com cavalos e eventos.
- 4 - **PIQUETE:** Cercado de grama para os animais ficarem soltos.
- 5 - **BAIAS:** Conjunto de espaços individuais fechados para cavalos
- 6 - **REDONDEL:** Espaço para treinamento dos cavalos e terapias.
- 7 - **CUIDADOS DOS ANIMAIS E DEPÓSITO:** Espaço para cuidados e observação dos cavalos, e área para armazenamento de trato e equipamentos.
- 8 - **PÁTIO TÉCNICO:** Espaço para manobras e carga e descarga
- 9 - **PÁTIO TÉCNICO:** Espaço para manobras e carga e descarga

 Ribeirão Pihahy

 APP

PLANTA DE COBETURA

IMPLANTAÇÃO

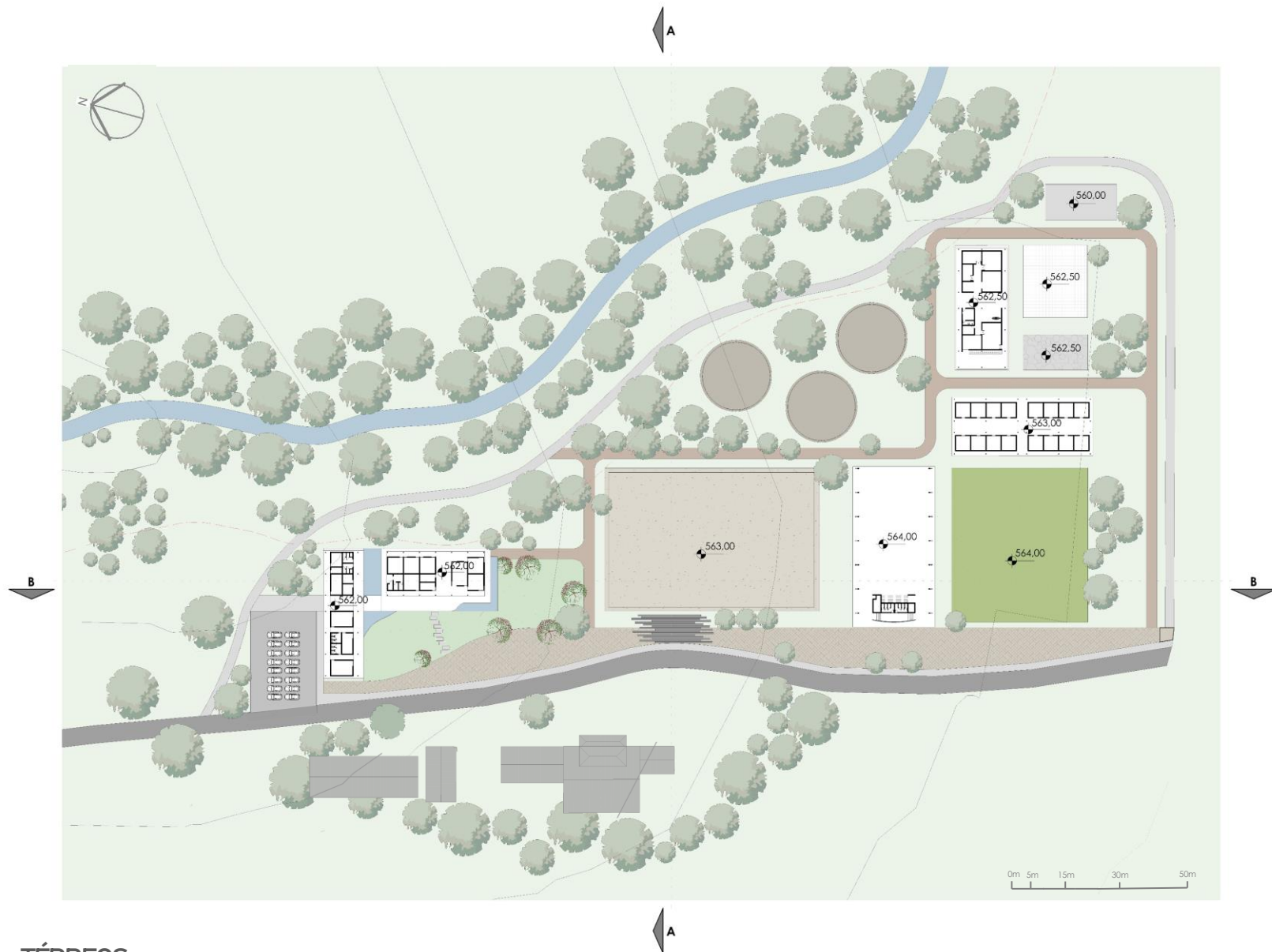

TÉRREOS

FLUXOS

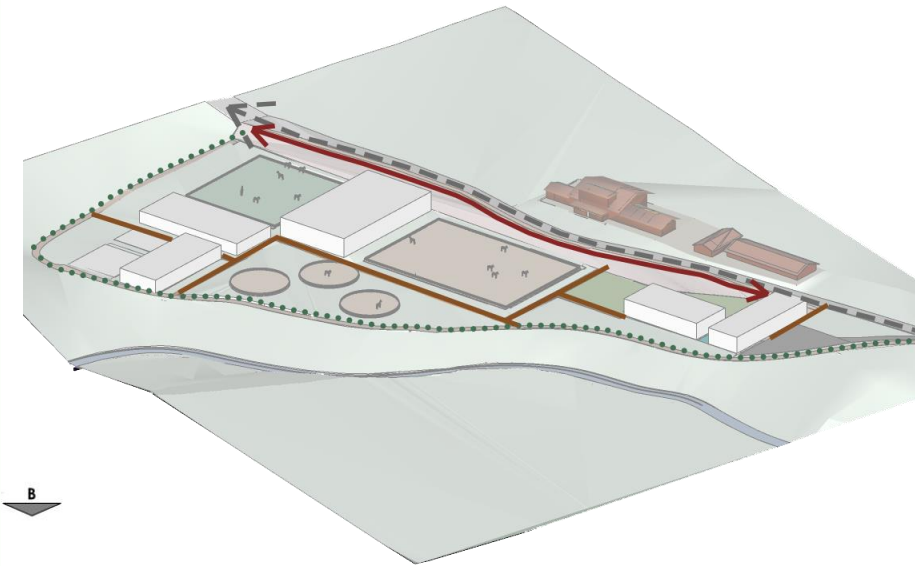

- Passeio
- Caminhos internos
- Passeio ecológico
- - - Estrada existente
- ↔ Permeabilidade dos edifícios

TÉRREOS

TOPOGRAFIA

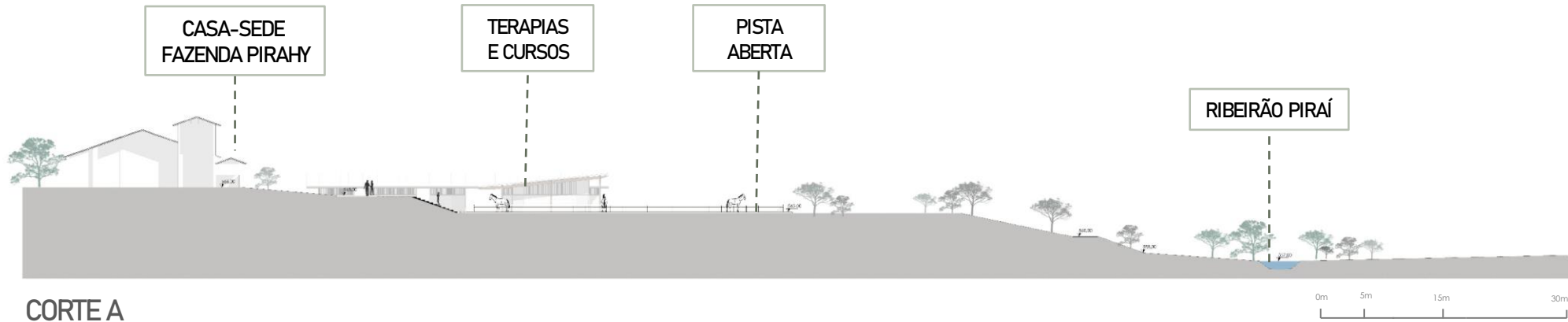

CORTE A

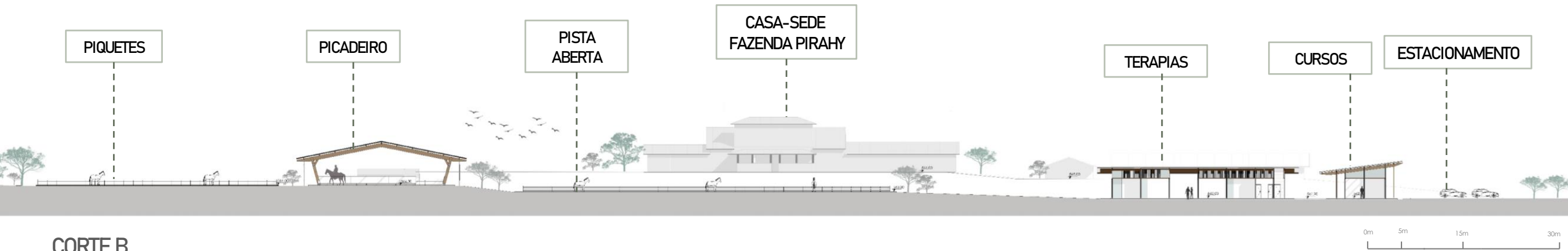

CORTE B

TERAPIAS E CURSOS

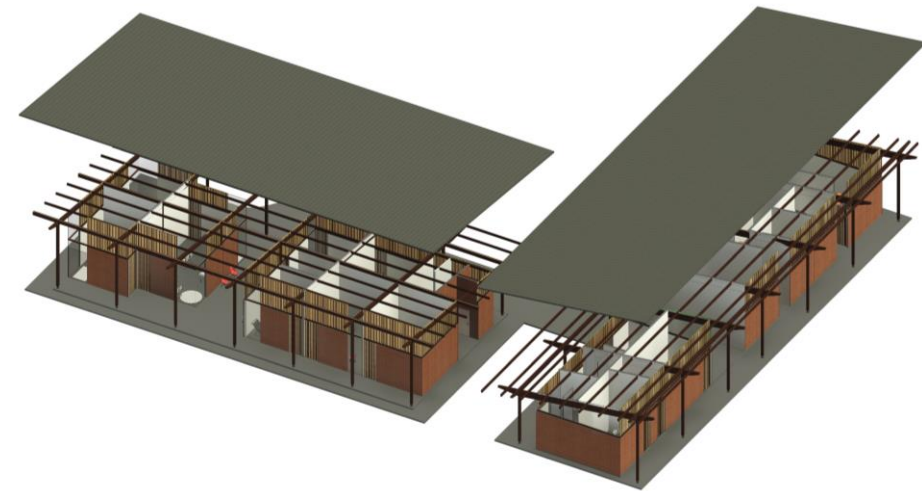

PERSPECTIVA EXPLODIDA

AMBIENTES

- | | |
|---------------------|----------------------------|
| 1- COPA / COZINHA | 11- PSICOLOGIA |
| 2- WCs/ VESTIÁRIOS | 12- WCs |
| 3- DEPÓSITO | 13- PSICOPEDAGOGIA |
| 4- SALA DE REUNIÕES | 14- APOIO ÀS PROFISSIONAIS |
| 5- ALMOXARIFADO | 15- FONOAUDIOLOGIA |
| 6- ADM | 16- ENFERMARIA |
| 7- SALA 01 | 17- ADM |
| 8- WC | 18- RECEPÇÃO |
| 9- SALA 02 | 19- TERAPIA OCUPACIONAL |
| 10- SALA 03 | 20- FISIOTERAPIA |

TERAPIAS E CURSOS

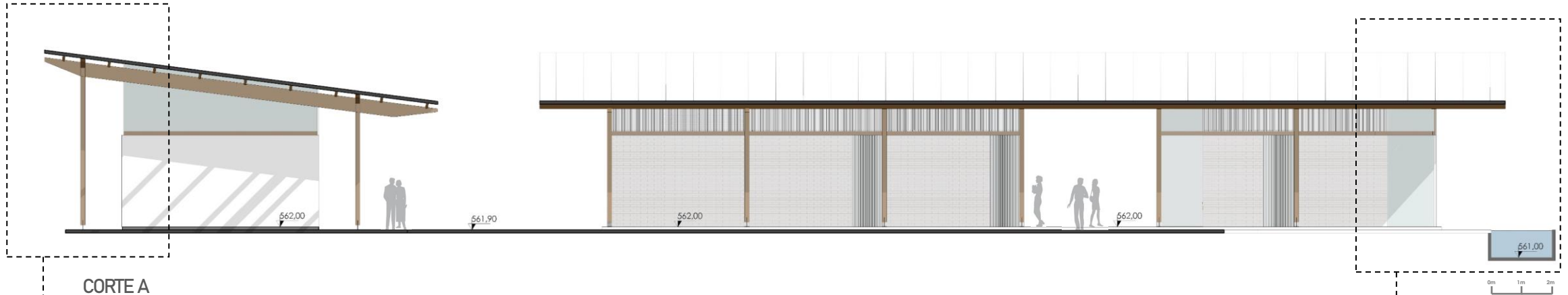

CORTE A

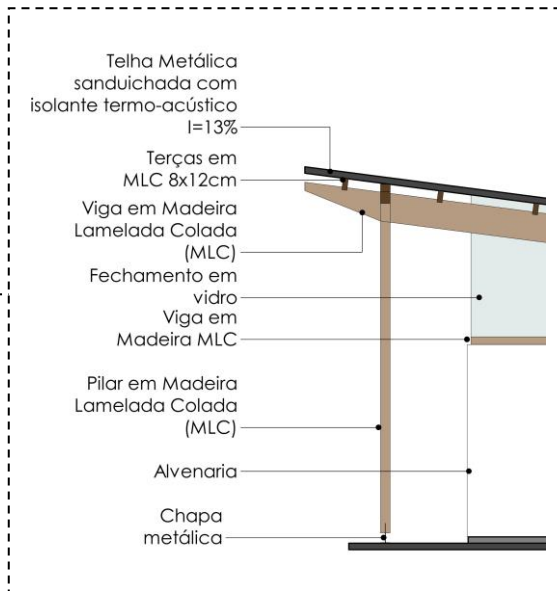

AMPLIAÇÃO

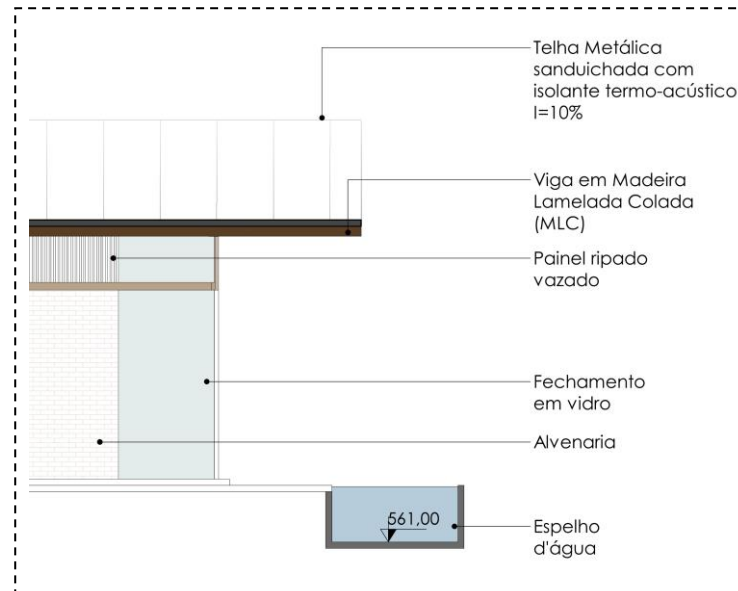

AMPLIAÇÃO



TERAPIAS E CURSOS



CORTE B

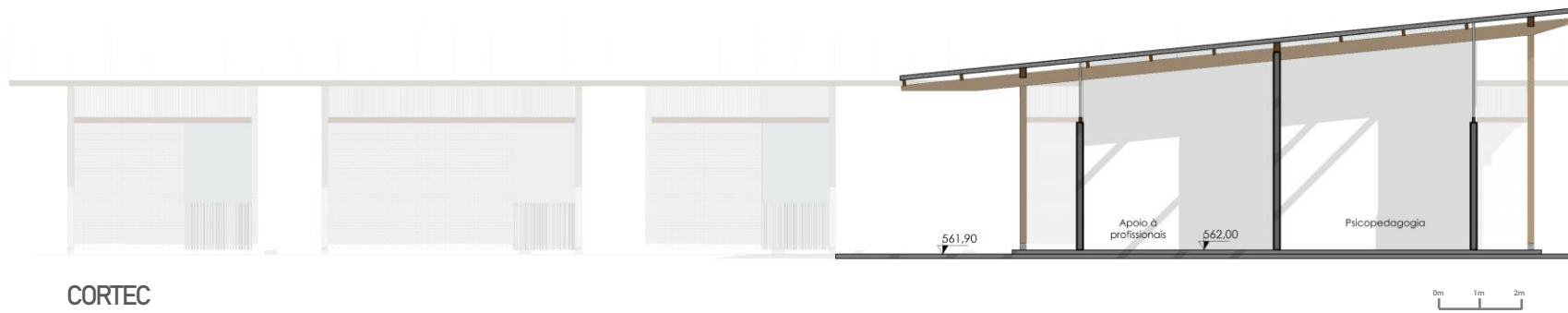

CORTE C



TERAPIAS E CURSOS



PICADEIRO

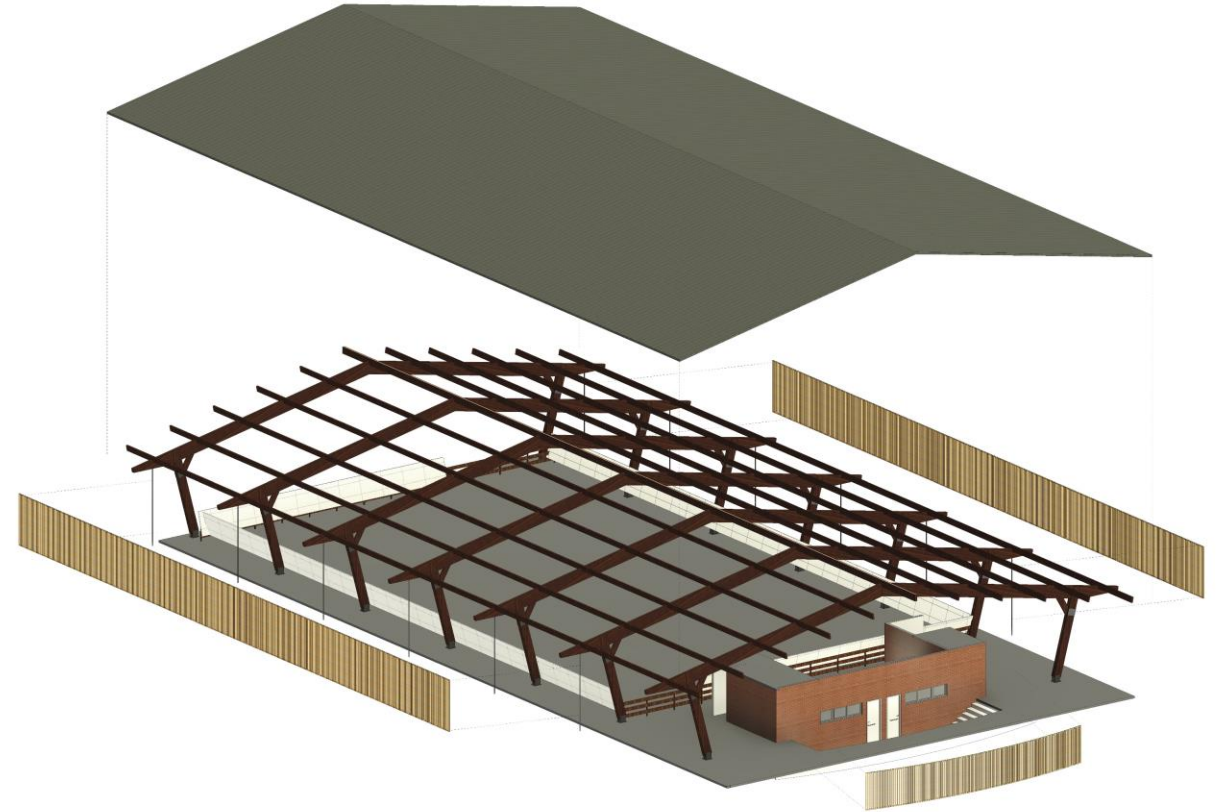
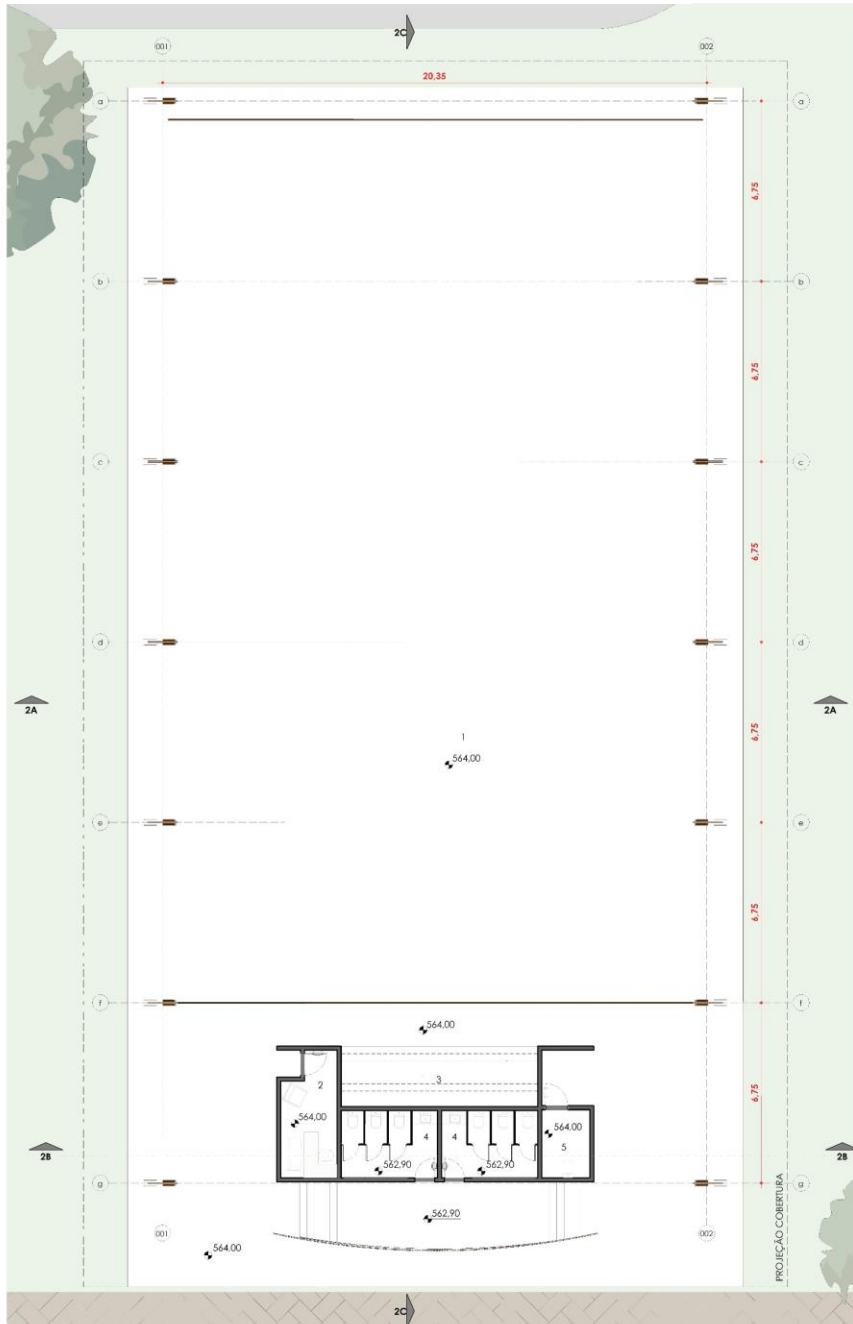

AMBIENTES

- 1- PISTA
- 2- ADMINISTRATIVO/APOIO
- 3- ARQUIBANCADA
- 4- WCs
- 5- WC PNE

PERSPECTIVA EXPLODIDA

PICADEIRO

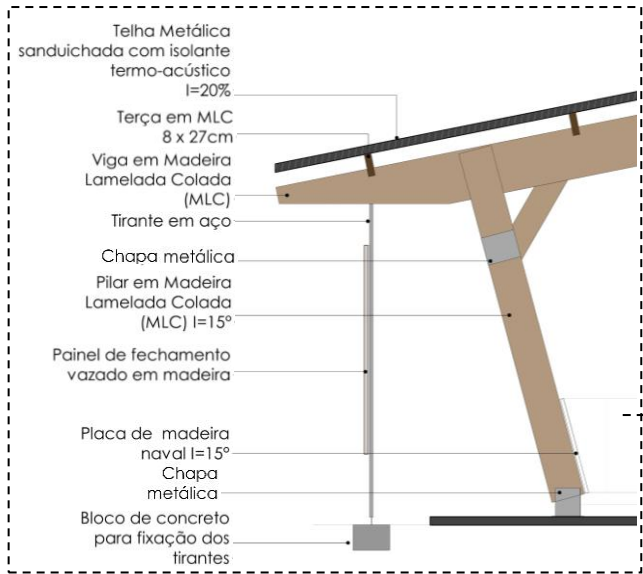

AMPLIAÇÃO



PILAR

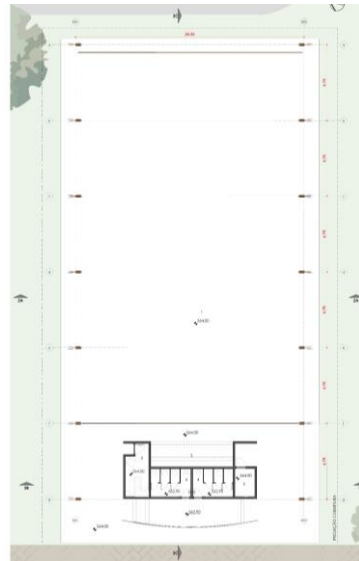
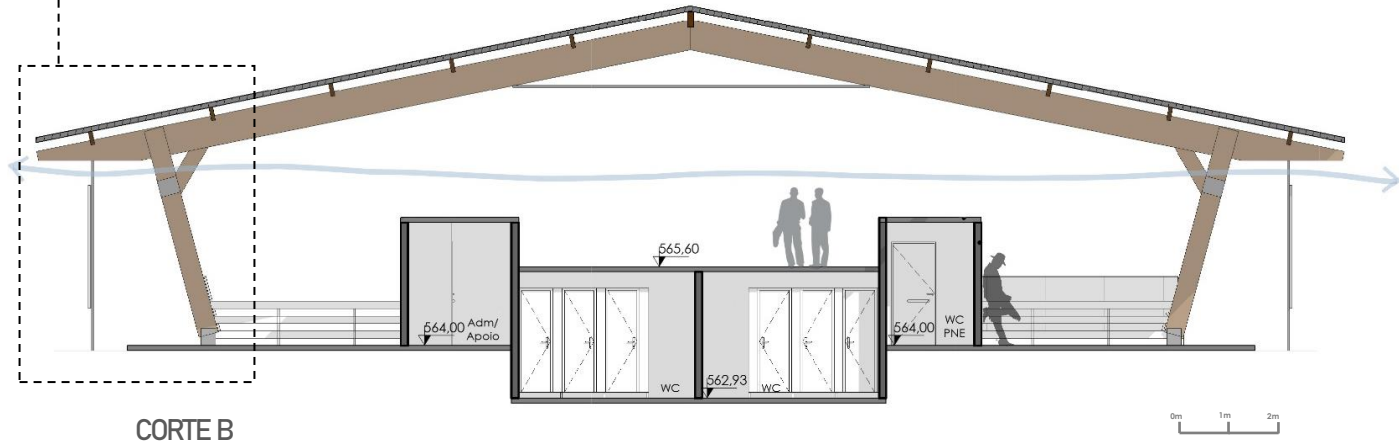
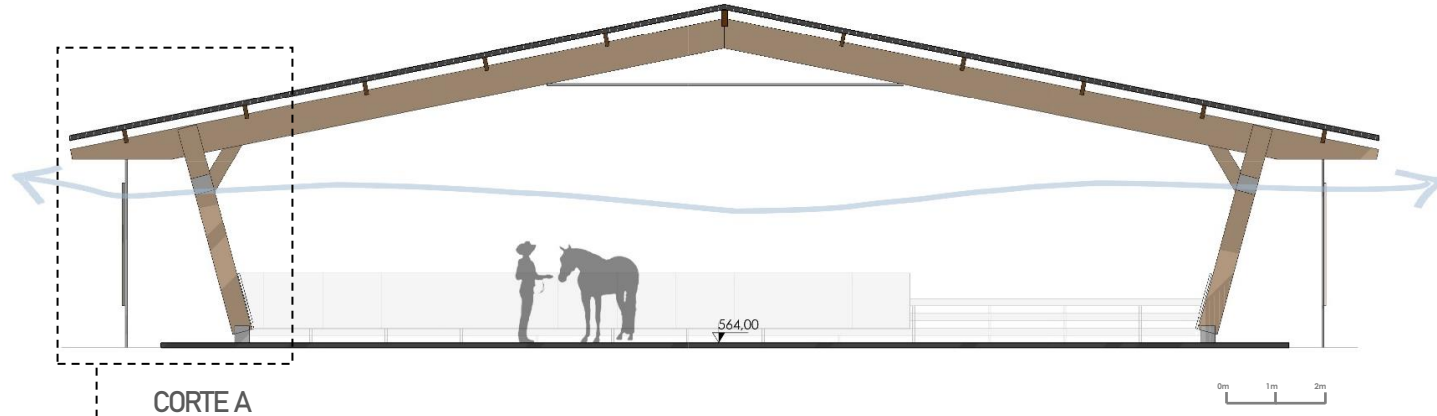

PICADEIRO

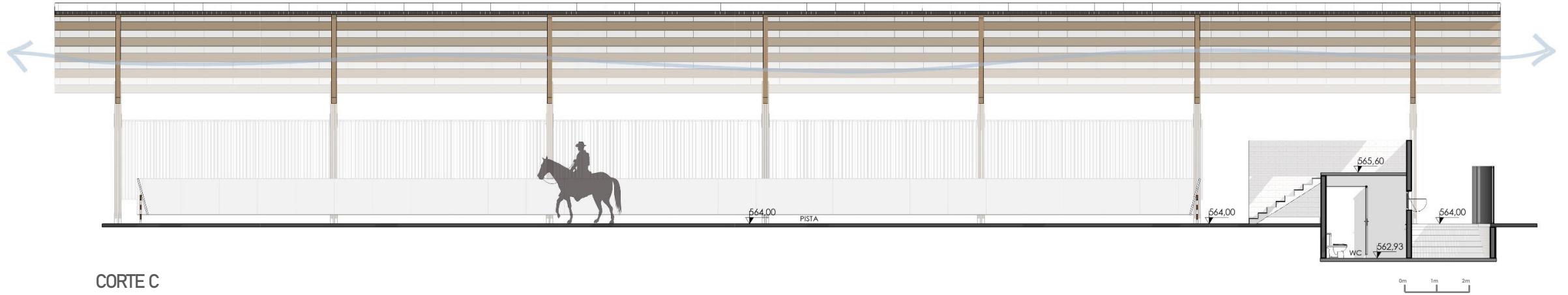

BAIAS

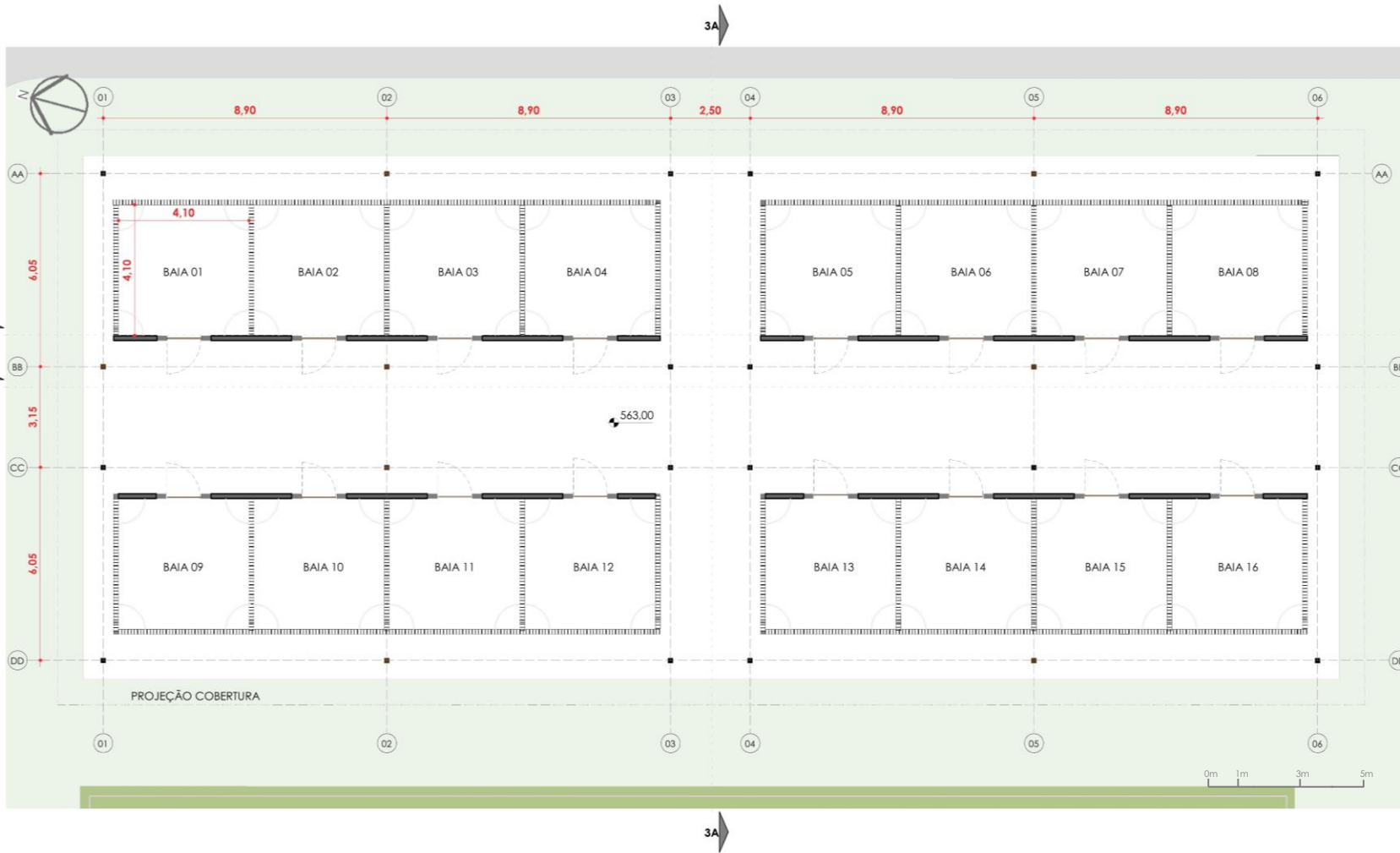

BAIAS

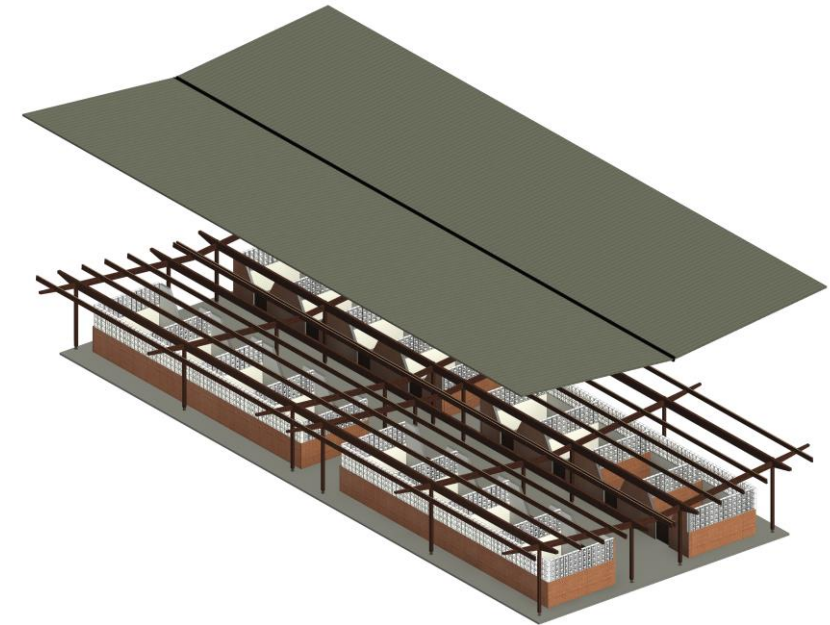
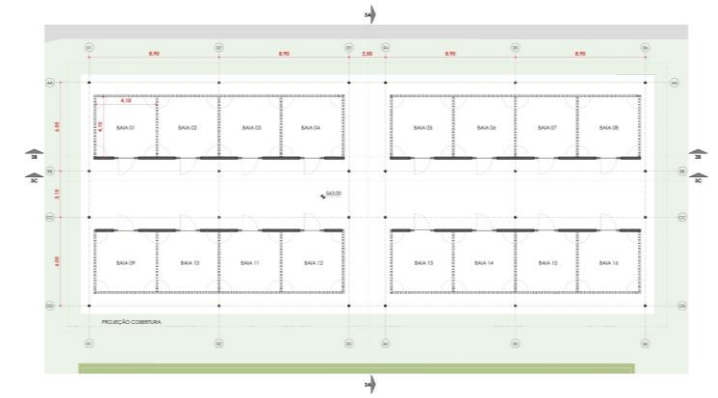
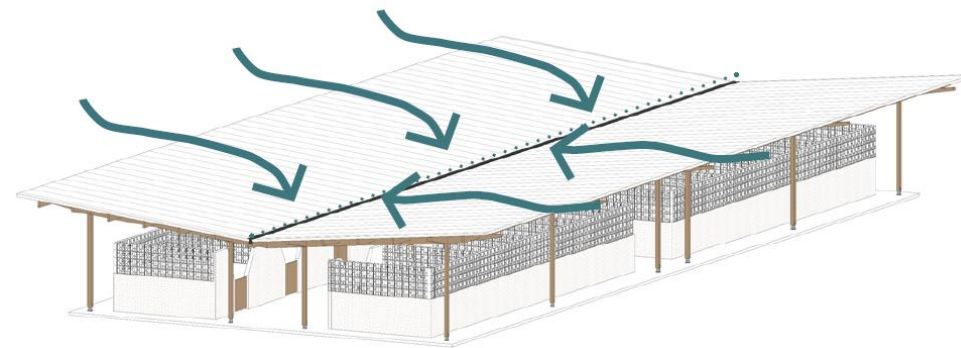
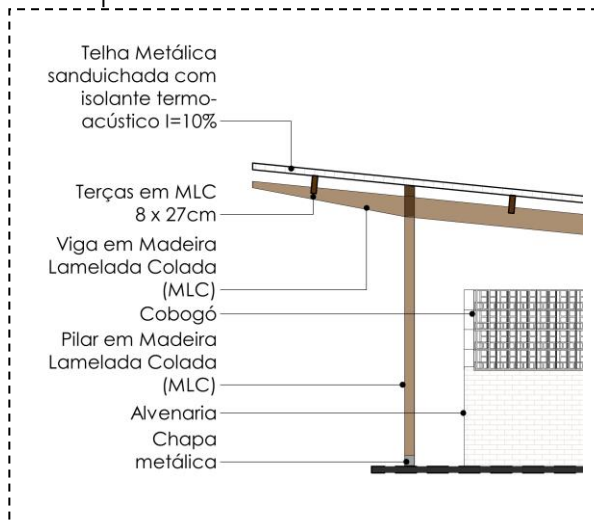
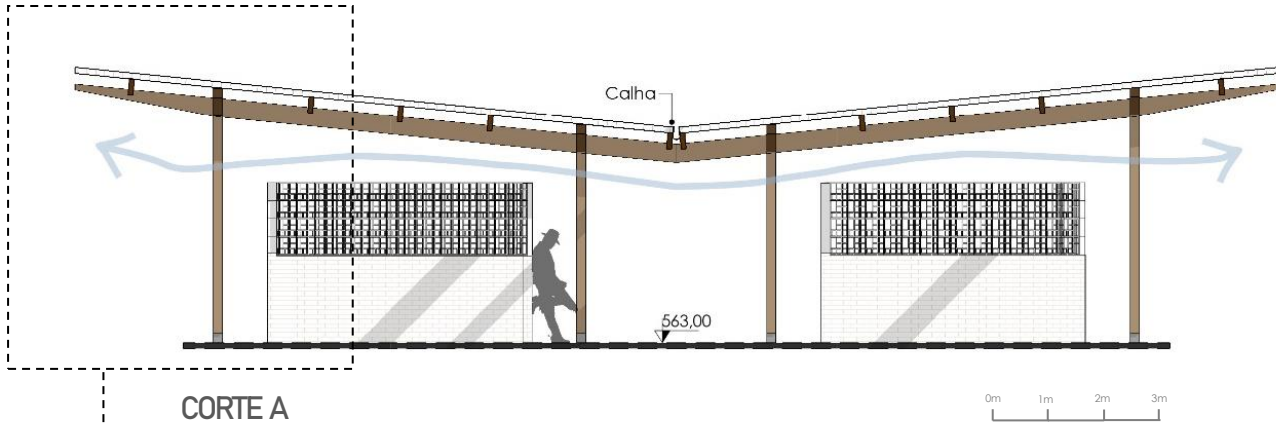

BAIAS

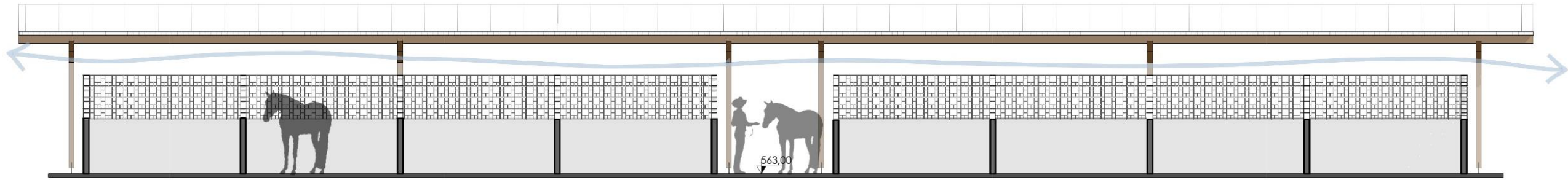

CORTE B

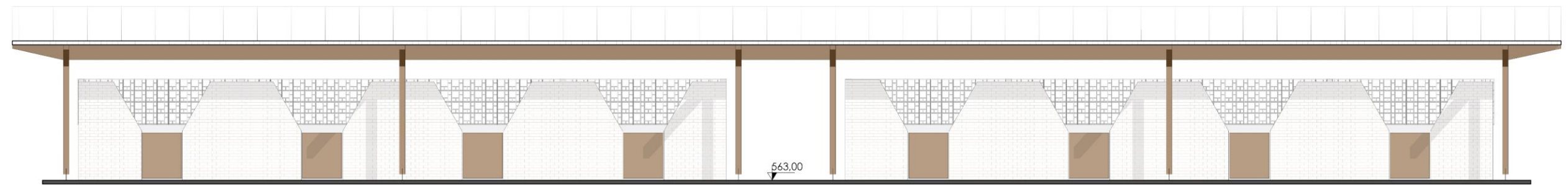

CORTE C



CUIDADOS E DEPÓSITO

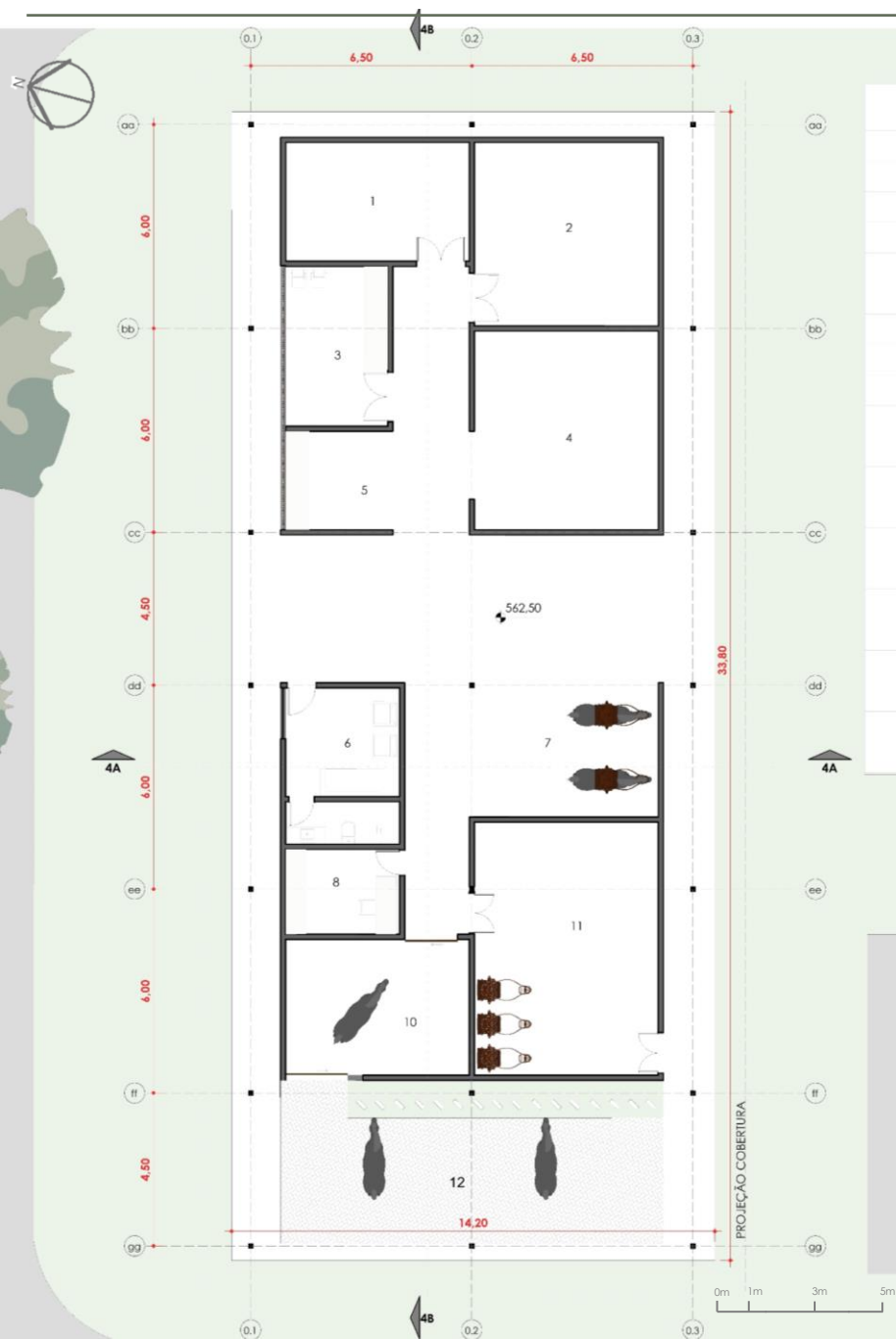

AMBIENTES

- 1- DEPÓSITO DE RAÇÃO
- 2- DEPÓSITO DE FENO
- 3- DEPÓSITO DE EQUIPAMENTOS
- 4- DEPÓSITO DE CAMA PARA BAIAS
- 5- MANEJO E SUPLEMENTAÇÃO DE RAÇÃO
- 6- TOSQUEAMENTO E FERRAGEM
- 7- APOIO TRATADOR
- 8- FARMÁCIA
- 9- ESCRITÓRIO VETERINÁRIO
- 10- BAIJA DE OBSERVAÇÃO
- 11- QUARTO DE SELA
- 12- DUCHA

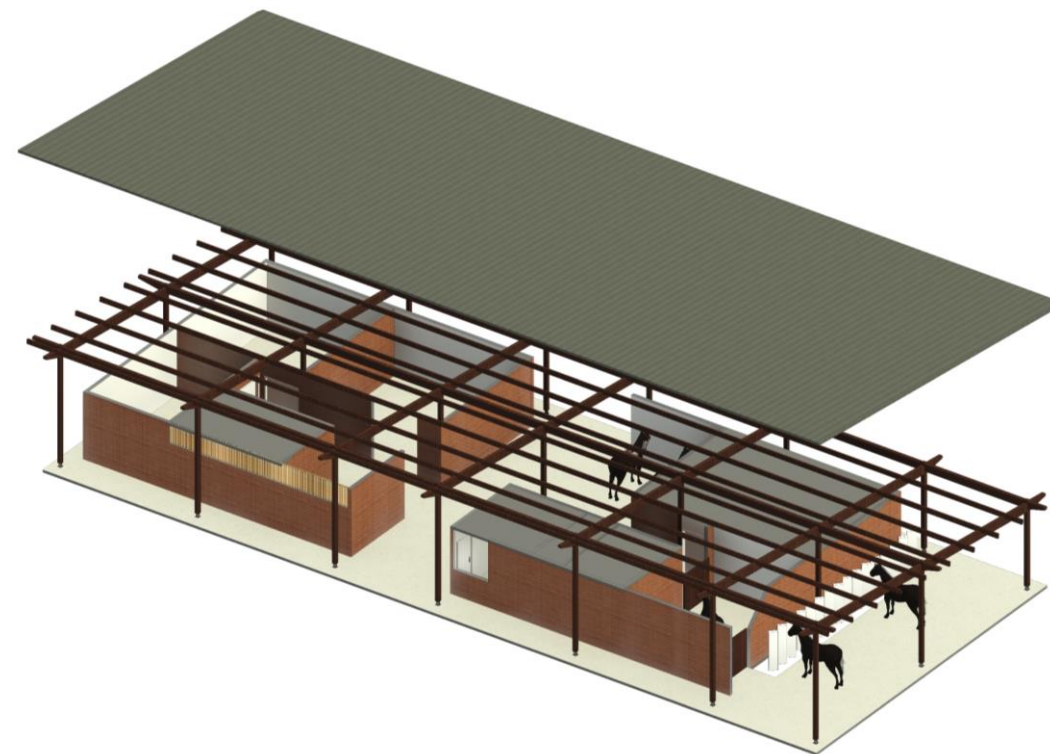

PERSPECTIVA EXPLODIDA

CUIDADOS E DEPÓSITO

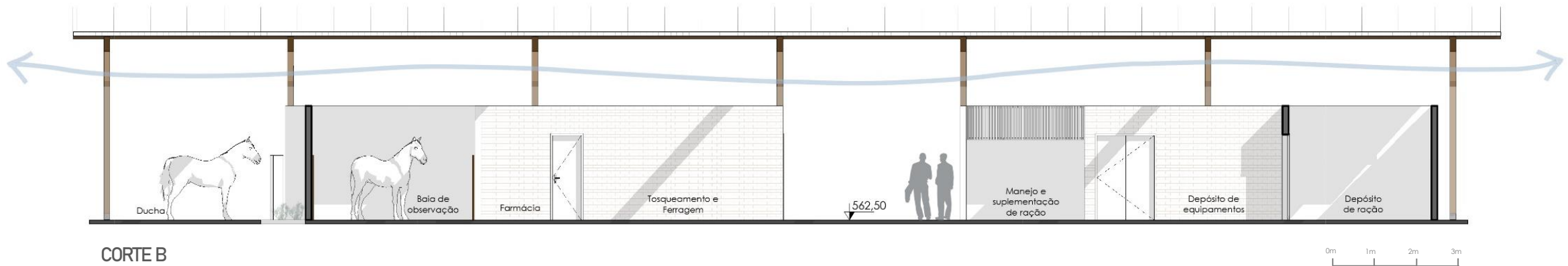
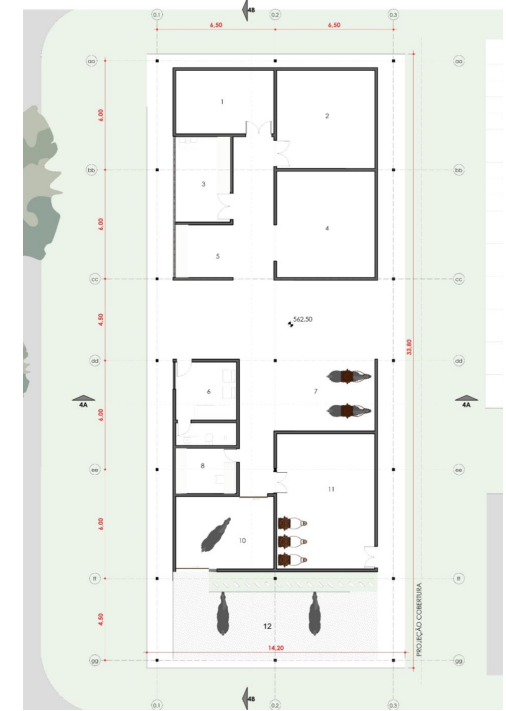
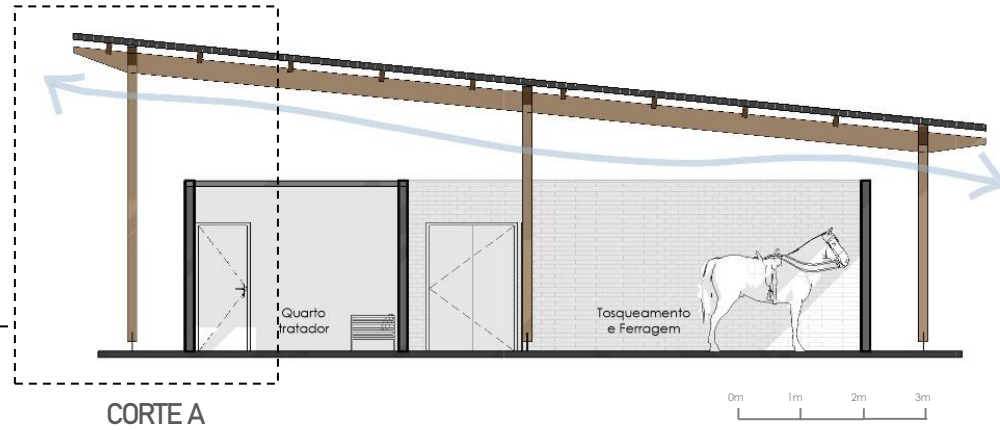
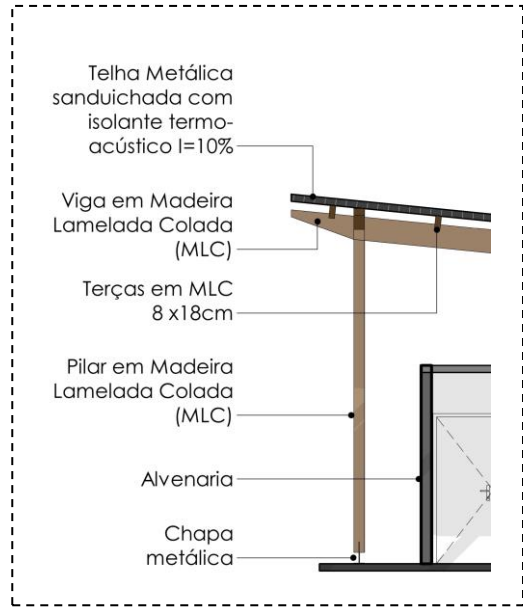

CUIDADOS E DEPÓSITO



PISTA ABERTA

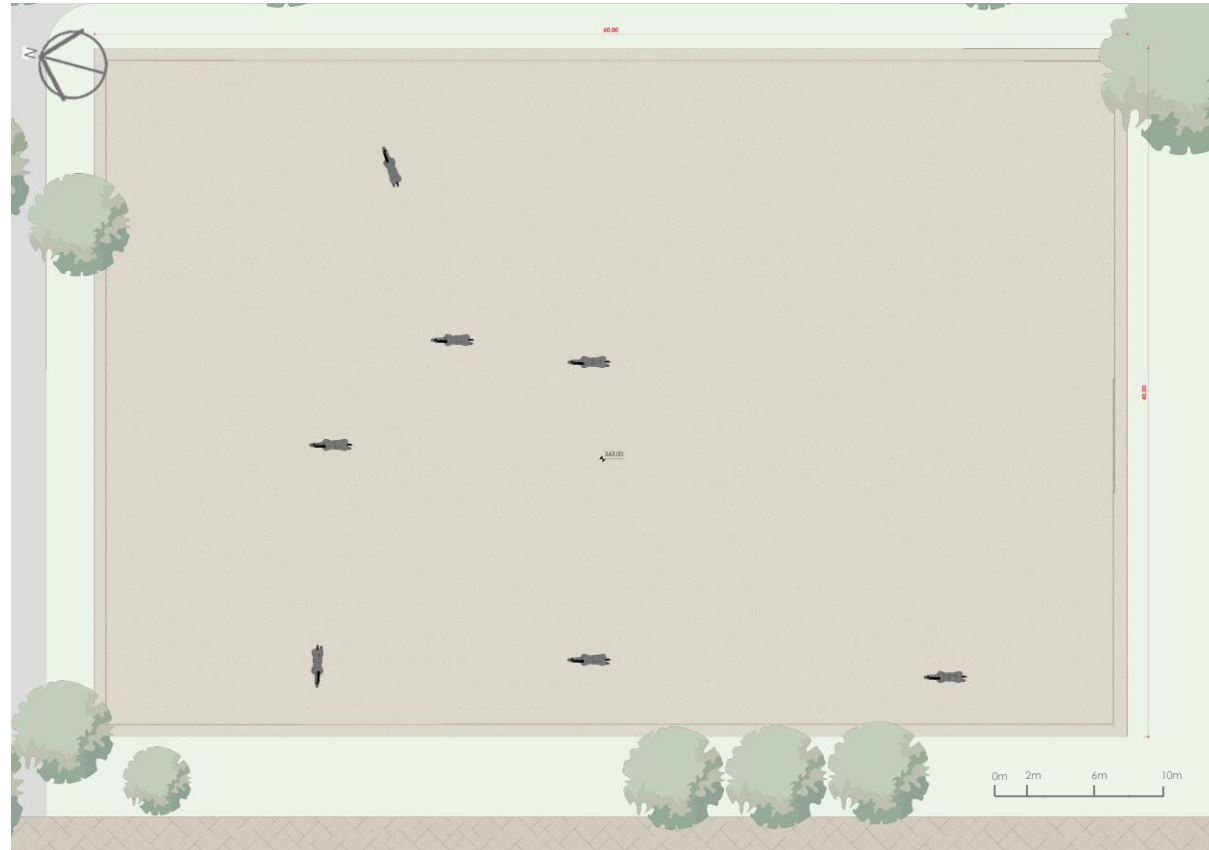

PIQUETE

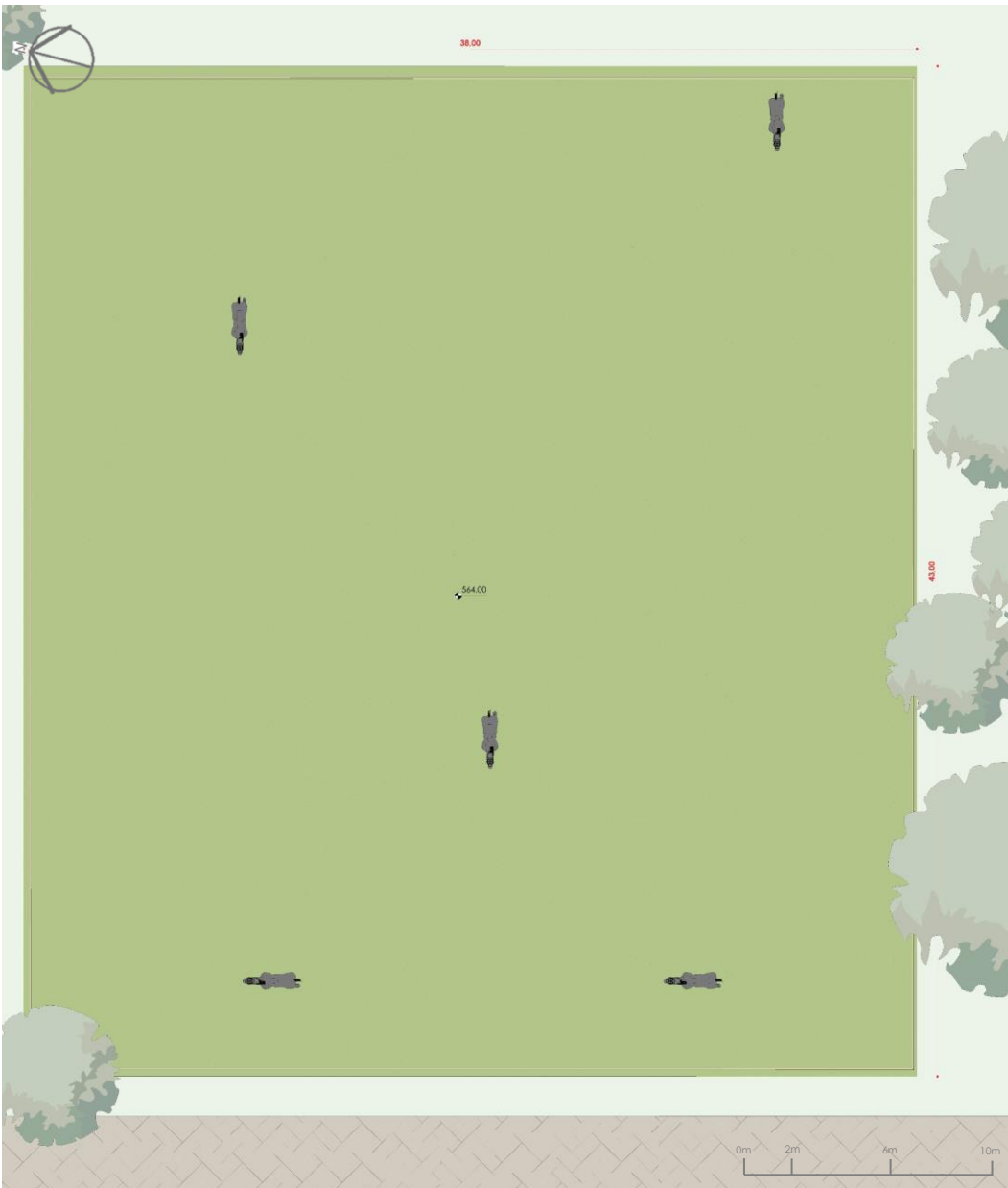

REDONDEL

